SOFTBALL FIELDHOUSE
AT
PACE HIGH SCHOOL

NORRIS RD.

PACE, FL 32565

FOR THE

SCHOOL BOARD OF SANTA ROSA COUNTY

PHASE II DOCUMENTS

PROJECT INDEX:

GENERAL:

A000 SET COVER SHEET - PROJECT STATS, SHEET INDEX, DESIGN TEAM.

CIVIL SHEETS:

C000 - NOTES AND INFORMATION
C001 - EXISTING SITE CONDITIONS
C002 - SITE DEMOLITION PLAN
C003 - SITE IMPROVEMENTS PLAN
C004 - SITE DIMENSIONING PLAN
C005 - SITE GRADING PLAN
C006 - SITE STORMWATER PLAN
C007 - SITE UTILITY PLAN
C008 - SITE CONSTRUCTION DETAILS
C009 - SITE EROSION CONTROL DETAILS
C010 - SITE UTILITY DETAILS

STRUCTURAL SHEETS:

S001 - GENERAL NOTES AND TYPICAL DETAILS
S101 - FOUNDATION PLAN, SECTIONS AND DETAILS
S102 - ROOF FRAMING PLAN, TYPICAL JOIST AND DECK DETAILS
S201 - SECTIONS AND DETAILS

ARCHITECTURAL SHEETS:

LS101 LIFE SAFETY PLAN
A100 ARCHITECTURAL SITE PLAN
A101 FLOOR PLAN
A101.1 DIMENSION PLAN
A101.2 REFLECTED CEILING PLAN
A101.3 ROOF PLAN
A201 EXTERIOR ELEVATIONS
A301 BUILDING SECTIONS
A501 DOOR, FRAME, AND WINDOW SCHEDULE
A601 INTERIOR ELEVATIONS

PLUMBING:

P001 - PLUMBING LEGEND
P002 - PLUMBING LEGEND
P101 - SANITARY & VENT PLAN
P201 - DOMESTIC WATER PLAN
P301 - RISER DIAGRAMS
P401 - PLUMBING DETAILS
P402 - PLUMBING DETAILS

MECHANICAL:

M001 - MECHANICAL LEGEND
M002 - MECHANICAL LEGEND
M101 - MECHANICAL NEW WORK
M201 - MECHANICAL DETAILS
M202 - MECHANICAL DETAILS
M301 - MECHANICAL CONTROLS

ELECTRICAL:

E001 - ELECTRICAL LEGEND
E201 - ELECTRICAL LIGHTING PLAN
E202 - ELECTRICAL POWER PLAN
E301 - ELECTRICAL DETAILS
E302 - ELECTRICAL DETAILS
E303 - ELECTRICAL DETAILS

B4 — Project Sheet Index

SCALE: NTS

OWNER CONTACTS:

Santa Rosa County School Board
Santa Rosa County, FL
Phone: 850-983-5123
Fax: 850-983-5115

Joseph B. Harrell
Assistant Superintendent for Administrative Services
Email:
Harrelj@mail.santarosa.k12.fl.us

ARCHITECT:

DAG Architects, Inc.
40 South Palafox Place, Suite 201
Pensacola, Florida 32502
Phone: 850-429-9004
Fax: 850-429-9005

PIC: Dave Luttrell, AIA
PM: Owen Gipson, AIA
Email: ogipson@dagarchitects.com

STRUCTURAL:

Berube-Leonard, LLC
3101 N. 12th Ave
Suite 102
Pensacola, FL 32503
Phone: 850-473-9955 Ext 3
Fax: 850-473-1770

PIC: Stephen W Leonard, PE
Email: steve@blse.net

ELECTRICAL:

Schmidt Consulting Group, Inc.
901 West Garden Street
Pensacola, FL 32502
Phone: 850-438-0050
Fax: 850-432-8631

Todd Nicholson, PE
Email: toddn@schmidtconsulting group.com

TELECOMMUNICATIONS:

Schmidt Consulting Group, Inc.
901 West Garden Street
Pensacola, FL 32502
Phone: 850-438-0050
Fax: 850-432-8631

Todd Nicholson, PE
Email: toddn@schmidtconsulting group.com

CIVIL & SURVEYING:

Jehle-Halstead, Inc.
5414 Highway 90
Milton, FL 32571
Phone: 850-994-9503
Fax: 850-994-9504

Patrick Jehle, Jr. E.I.
Email: pjehle@jehle-halstead.com

PLUMBING:

Schmidt Consulting Group, Inc.
901 West Garden Street
Pensacola, FL 32502
Phone: 850-438-0050
Fax: 850-432-8631

Joe Jones
Email: joe@schmidtconsulting group.com

MECHANICAL:

Schmidt Consulting Group, Inc.
901 West Garden Street
Pensacola, FL 32502
Phone: 850-438-0050
Fax: 850-432-8631

Joe Jones
Email: joe@schmidtconsulting group.com

A1 — Project Teams and Discipline Allocation

SCALE: NTS

Applicable Building Codes

a. Florida Building Code (FBC) 2017 Sixth Edition - Referenced Below, Unless Noted Otherwise
b. NFPA Life Safety Code - 2014 Edition
c. National Electric Code
d. County Codes
e. City Codes

FLORIDA BUILDING CODE:
OCCUPANCY: GROUP E
CONSTRUCTION: TYPE IIB, UNSPRINKLERED,

EXPOSURE: B
IMPORTANCE FACTOR WIND: 1
WIND SPEED: 160 MPH
TYPE OF CONSTRUCTION: IIB
RISK CATEGORY: III
OCCUPANCY: GROUP E EDUCATIONAL
OCCUPANT LOAD: 49
SQUARE FOOTAGE: 2450 SF +/-
EGRESS CALCULATIONS: SEE LS101

FLORIDA PRODUCT APPROVAL NUMBERS

PRODUCT MANUFACTURER	ITEM	APPROVAL TYPE	APPROVAL NUMBER
STEELCRAFT H-SERIES	EXTERIOR HOLLOW METAL DOORS	STATE	FL-12400
BERRIDGE	STANDING SEAM METAL ROOFING	STATE	FL-11159,3
WINCO	WINDOWS - SLIDERS 3410	STATE	FL-2266,1 (impact)

A3 — Building Code Data

SCALE: NTS

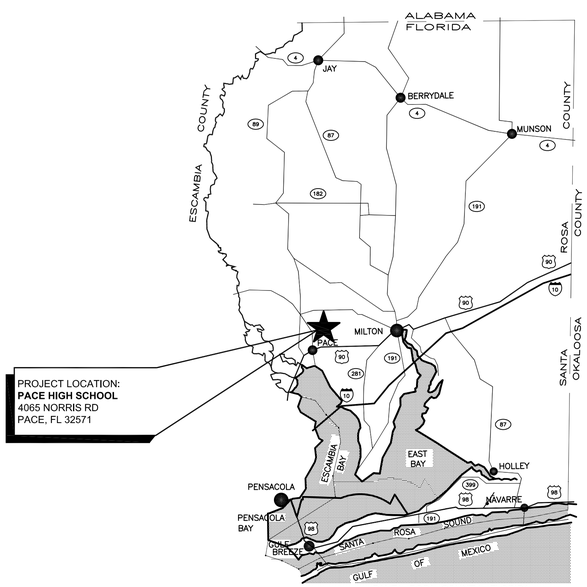

A4 — Vicinity Map

SCALE: NTS

DAG ARCHITECTS INC.
40 S. PALAFOX PLACE - STE 201
PENSACOLA, FL 32502
TELEPHONE: 850-429-9004 FAX: 850-429-9005
AA-C000745

OWNERSHIP OF INSTRUMENTS OF SERVICE.
ALL REPORTS, PLANS, SPECIFICATIONS, COMPUTER FILES, FIELD DATA, NOTES AND OTHER DOCUMENTS AND INSTRUMENTS PREPARED BY THE CONSULTANT AS INSTRUMENTS OF SERVICE SHALL REMAIN THE PROPERTY OF THE CONSULTANT. THE CONSULTANT SHALL RETAIN ALL COMMON LAW, STATUTORY AND OTHER RESERVED RIGHTS, INCLUDING THE COPYRIGHT THERETO.

PHASE II DOCUMENTS

Pace High School Softball Fieldhouse
4065 Norris Rd.
Pace, FL 32571

Revision

Date:	No.	Description:

Drawn By: SJT
Checked By: DAG

Date: 11-01-18

Project No.: 18045

Drawing Title:

Set Cover Sheet - Project Stats, Code Review, Sheet Index & Design Team

Drawing No.: A-000

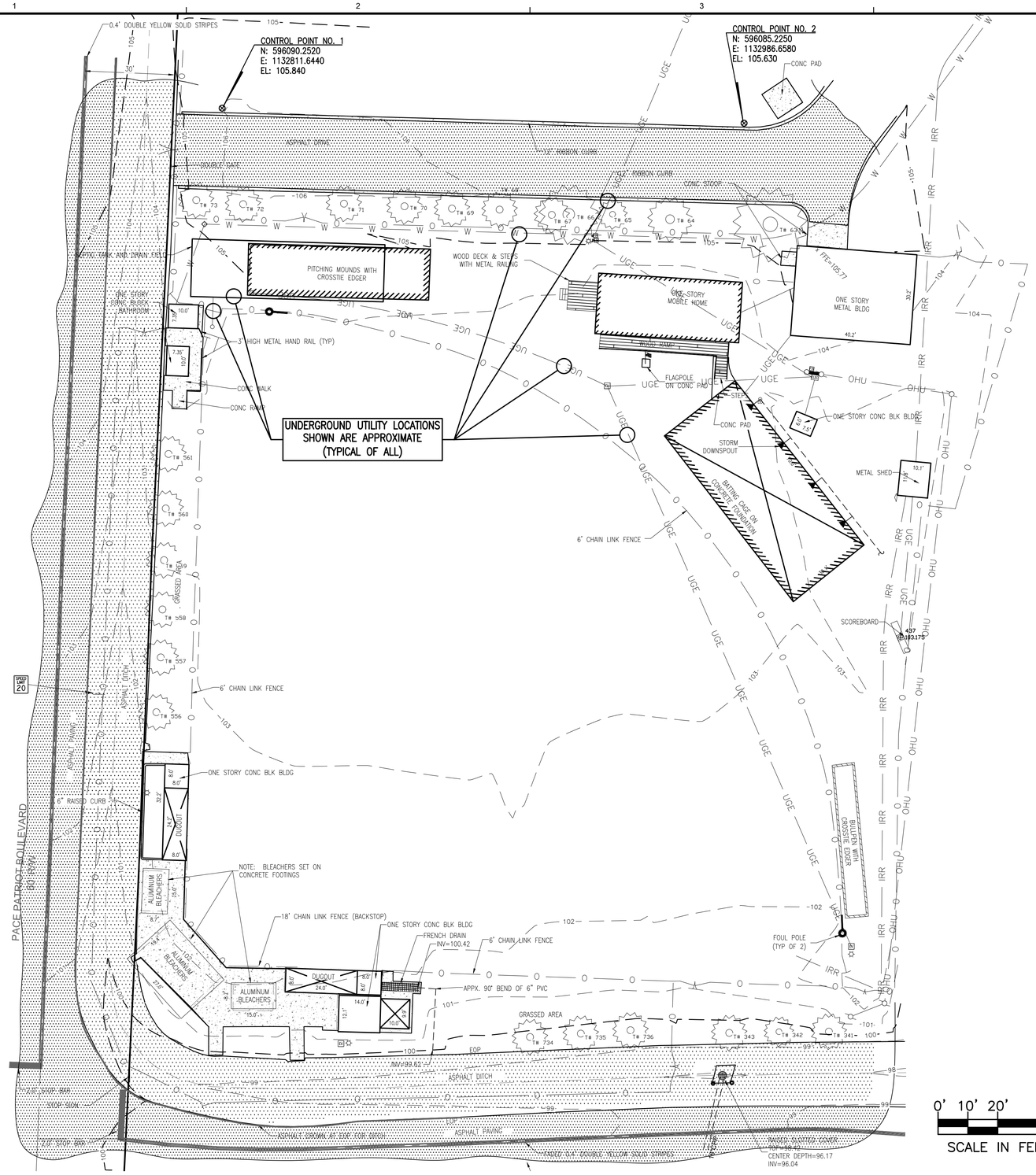

EXISTING SITE CONDITIONS

LEGEND:

⊗	SET 1/2" DIA CAPPED IRON ROD (LB7483)
—O—	CHAIN LINK FENCE
	FENCE GATE
—OHU—	OVERHEAD UTILITIES
	SURVEY LIMITS
	24" ROUND GRATED INLET MANHOLE COVER
	WATER METER
EB	ELECTRIC BOX
EP	ELECTRIC PANEL
EV	ELECTRICAL VAULT
	WOOD UTILITY POLE
	GUY WIRE ANCHOR
	CONCRETE LIGHT POLE
	METAL LIGHT POLE
	BOLLARD
	SINGLE SUPPORT SIGN
+ 6.00	SPOT ELEVATION
— 100 —	ELEVATION CONTOUR LINE AT ONE FOOT INTERVALS
CO	CLEANOUT
APPX.	APPROXIMATE LOCATION OF
BLDG	BUILDING
BLK	BLOCK
BM	BENCHMARK
CONC	CONCRETE
CPP	CORRUGATED PLASTIC PIPE
DIA	DIAMETER
EL	ELEVATION
(F)	FIELD INFORMATION
FFE	FINISHED FLOOR ELEVATION
INV	INVERT
NAVD 88	NORTH AMERICAN VERTICAL DATUM 1988
NOLF	NAVY OUTLYING FIELD
PVC	POLYVINYL CHLORIDE PIPE
R/W	RIGHT-OF-WAY
S/W	SIDEWALK

GENERAL NOTES:

1. NORTH AND THE SURVEY DATUM SHOWN HEREON IS REFERENCED TO THE BEARING OF S 88°21'17" E ALONG THE SUVREY CONTROL BASE LINE AND IS BASED ON THE FLORIDA STATE PLANE COORDINATE SYSTEM (FLORIDA NORTH ZONE), NORTH AMERICAN DATUM OF 1983 (NAD83)-(2011)-(EPOCH 2010.0000) AND WERE DERIVED UTILIZING A GLOBAL NAVIGATION SATELLITE SYSTEM (GNSS) TRIMBLE R2 DUAL FREQUENCY RECEIVER. THE RECEIVER WAS UTILIZED IN A REAL-TIME KINEMATIC (RTK) MODE UTILIZING THE FLORIDA DEPARTMENT OF TRANSPORTATION FLORIDA PERMANENT REFERENCE NETWORK (FPRN), FLORIDA'S GLOBAL NAVIGATION SATELLITE SYSTEM (GNSS) REFERENCE STATION NETWORK; DEEDS OF RECORD AND EXISTING FIELD MONUMENTATION.
2. ELEVATIONS AS SHOWN HEREON ARE REFERENCED TO THE NORTH AMERICAN VERTICAL DATUM OF 1988 (NAVD88, ELLIPSOID GRS1980) AND WERE DERIVED UTILIZING A GLOBAL NAVIGATION SATELLITE SYSTEM (GNSS) TRIMBLE R2 DUAL FREQUENCY RECEIVER. THE RECEIVER WAS USED IN A REAL-TIME KINEMATIC (RTK) MODE UTILIZING THE FLORIDA DEPARTMENT OF TRANSPORTATION FLORIDA PERMANENT REFERENCE NETWORK (FPRN), FLORIDA'S GLOBAL NAVIGATION SATELLITE SYSTEM (GNSS) REFERENCE STATION NETWORK.
3. MEASUREMENTS AS SHOWN HEREON WERE MADE TO UNITED STATES STANDARDS AND ARE EXPRESSED IN DECIMAL OF FEET.
4. VISIBLE UTILITIES WITHIN THE SURVEY LIMITS ARE AS SHOWN HERON.
5. THE STRUCTURE DIMENSIONS DO NOT INCLUDE THE EAVE OVERHANG OR FOUNDATION FOOTINGS.
6. VISIBLE IMPROVEMENTS ARE AS SHOWN HEREON.
7. GRAPHIC SYMBOLISM FOR FEATURES SUCH AS MONUMENTATION, FENCES, TREES, TREE LINES, UTILITIES ETCETERA MAY BE EXAGGERATED IN SIZE FOR CLARITY PURPOSES. DIMENSIONS TO EXAGGERATED FEATURES WILL SUPERSEDE SCALED MEASUREMENTS.
8. NO TITLE SEARCH WAS PERFORMED BY NOR PROVIDED TO THIS FIRM FOR THE SUBJECT PROPERTY. THERE MAY BE DEEDS OF RECORD, UNRECORDED DEEDS, EASEMENTS, RIGHTS-OF-WAY, BUILDING SETBACKS, RESTRICTIVE COVENANTS OR OTHER INSTRUMENTS WHICH COULD AFFECT THE BOUNDARIES OR USE OF THE SUBJECT PROPERTY.
9. THE SURVEYING BUSINESS CERTIFICATE OF AUTHORIZATION NUMBER FOR JEHLE-HALSTEAD, INC. IS LB7483.
10. THIS SURVEY DOES NOT REPRESENT NOR GUARANTEE OWNERSHIP.
11. THIS IS NOT A BOUNDARY SURVEY.

0' 10' 20' 40'
SCALE IN FEET

N

DAG ARCHITECTS INC.
40 S. PALAFOX PLACE - STE 201
PENSACOLA, FL 32502
TELEPHONE: 850-429-9004 FAX: 850-429-9005
AA-C000745

OWNERSHIP OF INSTRUMENTS OF SERVICE
ALL REPORTS, PLANS, SPECIFICATIONS, COMPUTER FILES, FIELD DATA, NOTES AND OTHER DOCUMENTS AND INSTRUMENTS PREPARED BY THE CONSULTANT AS INSTRUMENTS OF SERVICE SHALL REMAIN THE PROPERTY OF THE CONSULTANT. THE CONSULTANT SHALL RETAIN ALL COMMON LAW, STATUTORY AND OTHER RESERVED RIGHTS, INCLUDING THE COPYRIGHT THERETO.

PHASE II DOCUMENTS

Pace High School Softball Fieldhouse

4065 Norris Rd.
Pace, FL 32571

Revision

Date:	No.	Description:

Drawn By:
Checked By:

Date: 11-01-18

Project No.: 180040

Drawing Title: EXISTING SITE CONDITIONS

Drawing No.: C001

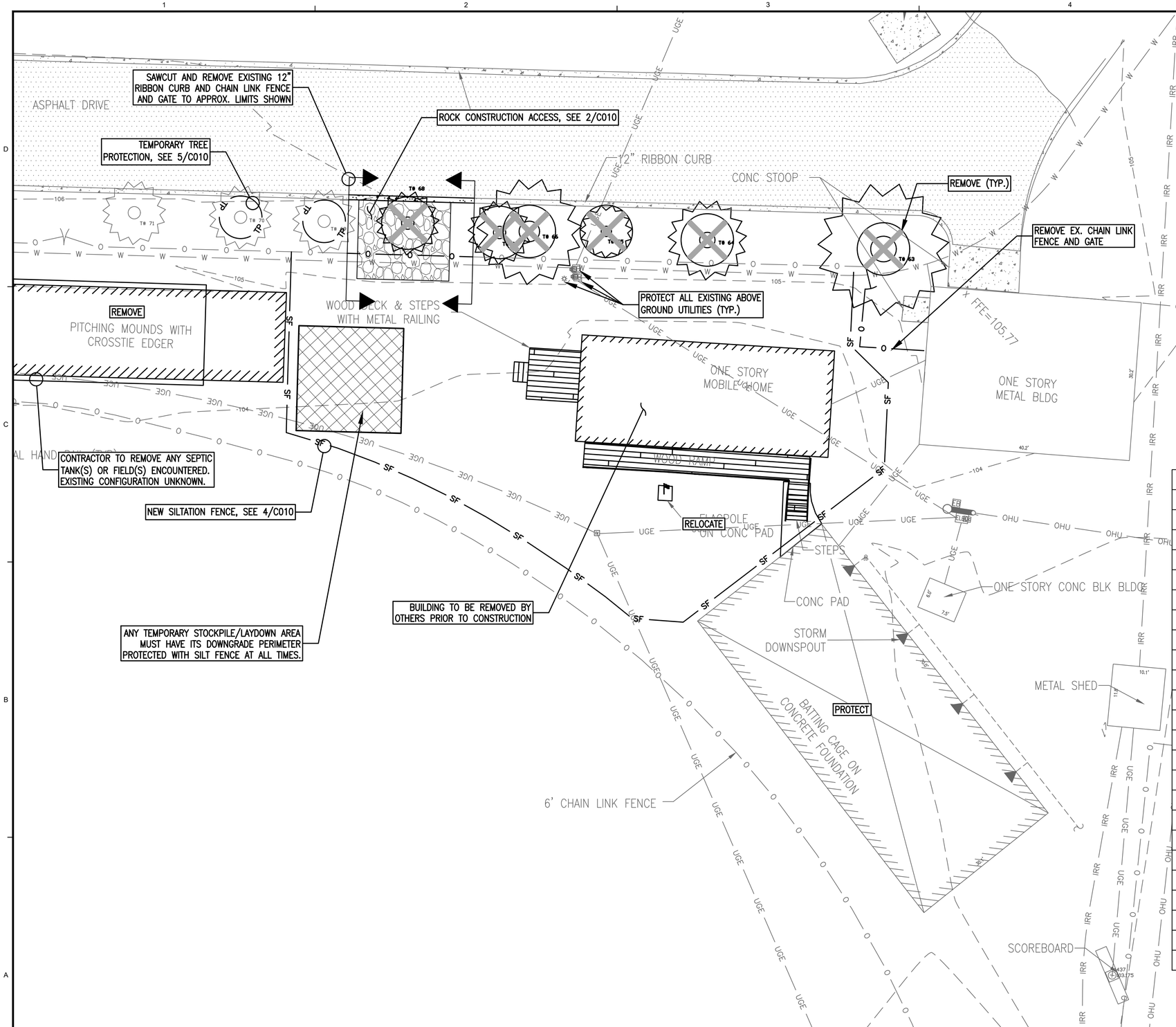

SITE DEMOLITION PLAN

LEGEND:

⊗	SET 1/2" DIA CAPPED IRON ROD (LB7483)
—O—	CHAIN LINK FENCE
	FENCE GATE
—OHU—	OVERHEAD UTILITIES
	SURVEY LIMITS
	24" ROUND GRATED INLET MANHOLE COVER
	WATER METER
EB	ELECTRIC BOX
EP	ELECTRIC PANEL
EV	ELECTRICAL VAULT
	WOOD UTILITY POLE
	GUY WIRE ANCHOR
	CONCRETE LIGHT POLE
	METAL LIGHT POLE
	BOLLARD
	SINGLE SUPPORT SIGN
+ 6.00	SPOT ELEVATION
—100—	ELEVATION CONTOUR LINE AT ONE FOOT INTERVALS
	CLEANOUT
APPX.	APPROXIMATE LOCATION OF
BLDG	BUILDING
BLK	BLOCK
BM	BENCHMARK
CONC	CONCRETE
CPP	CORRUGATED PLASTIC PIPE
DIA	DIAMETER
EL	ELEVATION
(F)	FIELD INFORMATION
FFE	FINISHED FLOOR ELEVATION
INV	INVERT
NAVD 88	NORTH AMERICAN VERTICAL DATUM 1988
NOLF	NAVY OUTLYING FIELD
PVC	POLYVINYL CHLORIDE PIPE
R/W	RIGHT-OF-WAY
S/W	SIDEWALK

TREE SCHEDULE

TREE #	SPECIES	CANOPY	DIAMETER	REMOVE
63	BRADFORD PEAR	25'	12"	YES
64	BRADFORD PEAR	15'	10"	YES
65	BRADFORD PEAR	10'	5"	YES
66	BRADFORD PEAR	20'	10"	YES
67	BRADFORD PEAR	12'	4"	YES
68	BRADFORD PEAR	12'	4"	YES
69	BRADFORD PEAR	12'	4"	NO
70	BRADFORD PEAR	12'	4"	NO
71	BRADFORD PEAR	12'	6"	NO
72	BRADFORD PEAR	12'	10"	NO
73	BRADFORD PEAR	12'	5"	NO
341	BRADFORD PEAR	12'	6"	NO
342	BRADFORD PEAR	10'	4"	NO
343	BRADFORD PEAR	12'	6"	NO
556	BRADFORD PEAR	12'	6"	NO
557	BRADFORD PEAR	12'	6"	NO
558	BRADFORD PEAR	12'	6"	NO
559	BRADFORD PEAR	12'	6"	NO
560	BRADFORD PEAR	12'	6"	NO
561	BRADFORD PEAR	12'	6"	NO
734	BRADFORD PEAR	12'	6"	NO
735	BRADFORD PEAR	12'	6"	NO
736	BRADFORD PEAR	12'	6"	NO

DAG ARCHITECTS INC.
40 S. PALAFOX PLACE - STE 201
PENSACOLA, FL 32502
TELEPHONE: 850-429-9004 FAX: 850-429-9005
AA-C000745

OWNERSHIP OF INSTRUMENTS OF SERVICE
ALL REPORTS, PLANS, SPECIFICATIONS, COMPUTER FILES, FIELD DATA, NOTES AND OTHER DOCUMENTS AND INSTRUMENTS PREPARED BY THE CONSULTANT AS INSTRUMENTS OF SERVICE SHALL REMAIN THE PROPERTY OF THE CONSULTANT. THE CONSULTANT SHALL RETAIN ALL COMMON LAW, STATUTORY AND OTHER RESERVED RIGHTS, INCLUDING THE COPYRIGHT THERETO.

PHASE II DOCUMENTS

Pace High School Softball Fieldhouse
4065 Norris Rd.
Pace, FL 32571

Revision

Date:	No.	Description:

Drawn By:
Checked By:

Date: 11-01-18

Project No.: 180040

Drawing Title: SITE DEMOLITION PLAN

Drawing No.: C002

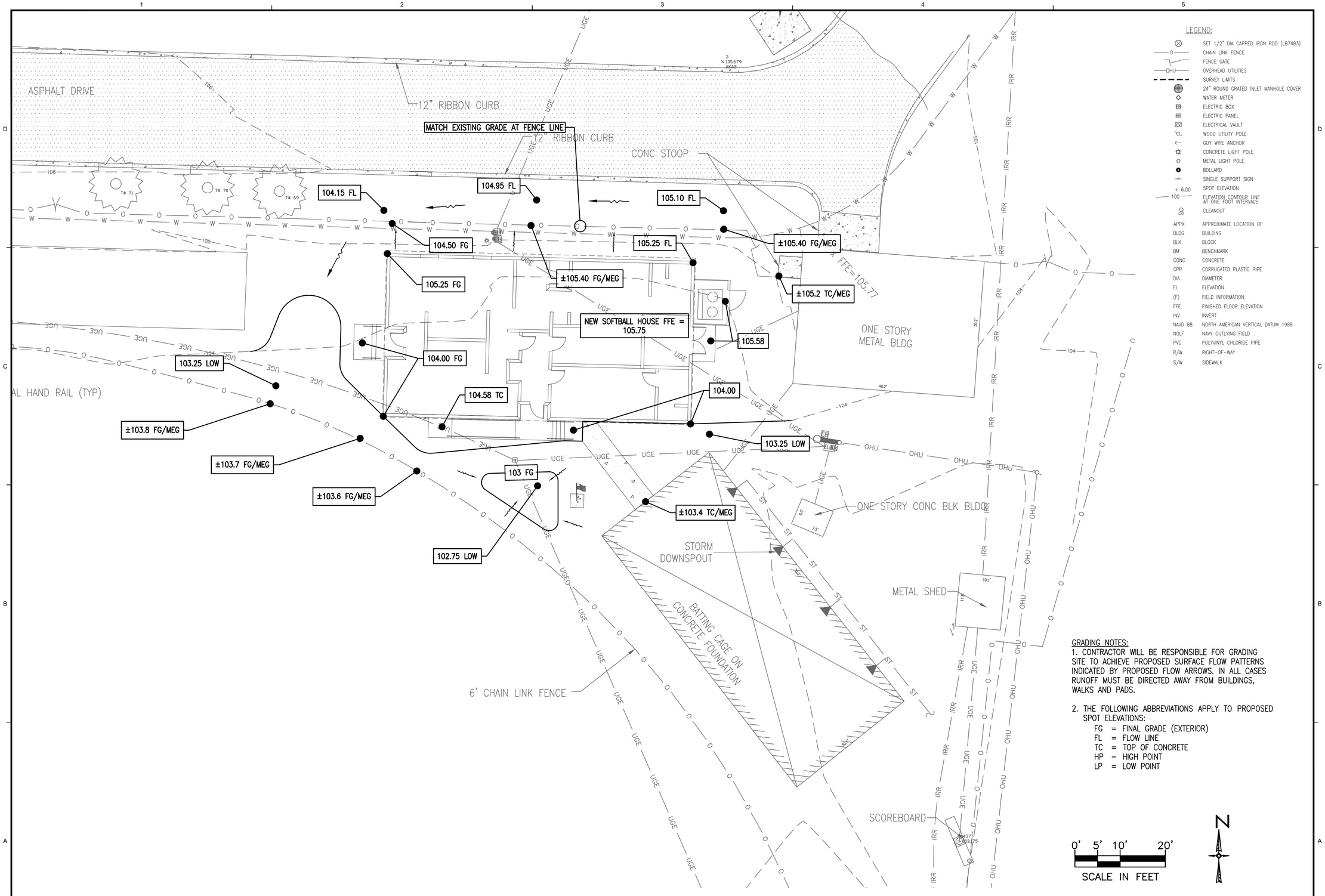

LEGEND:

⊗	SET 1/2" DIA CAPPED IRON ROD (LB7483)
—O—	CHAIN LINK FENCE
	FENCE GATE
—OHU—	OVERHEAD UTILITIES
— — —	SURVEY LIMITS
	24" ROUND GRATED INLET MANHOLE COVER
	WATER METER
EB	ELECTRIC BOX
EP	ELECTRIC PANEL
EV	ELECTRICAL VAULT
	WOOD UTILITY POLE
	GUY WIRE ANCHOR
	CONCRETE LIGHT POLE
	METAL LIGHT POLE
	BOLLARD
	SINGLE SUPPORT SIGN
+ 6.00	SPOT ELEVATION
100	ELEVATION CONTOUR LINE AT ONE FOOT INTERVALS
CO	CLEANOUT
APPX.	APPROXIMATE LOCATION OF
BLDG	BUILDING
BLK	BLOCK
BM	BENCHMARK
CONC	CONCRETE
CPP	CORRUGATED PLASTIC PIPE
DIA	DIAMETER
EL	ELEVATION
(F)	FIELD INFORMATION
FFE	FINISHED FLOOR ELEVATION
INV	INVERT
NAVD 88	NORTH AMERICAN VERTICAL DATUM 1988
NOLF	NAVY OUTLYING FIELD
PVC	POLYVINYL CHLORIDE PIPE
R/W	RIGHT-OF-WAY
S/W	SIDEWALK

GRADING NOTES:

1. CONTRACTOR WILL BE RESPONSIBLE FOR GRADING SITE TO ACHIEVE PROPOSED SURFACE FLOW PATTERNS INDICATED BY PROPOSED FLOW ARROWS. IN ALL CASES RUNOFF MUST BE DIRECTED AWAY FROM BUILDINGS, WALKS AND PADS.

2. THE FOLLOWING ABBREVIATIONS APPLY TO PROPOSED SPOT ELEVATIONS:
   - FG = FINAL GRADE (EXTERIOR)
   - FL = FLOW LINE
   - TC = TOP OF CONCRETE
   - HP = HIGH POINT
   - LP = LOW POINT

SITE GRADING PLAN

dag

DAG ARCHITECTS INC.
40 S. PALAFOX PLACE - STE 201
PENSACOLA, FL 32502
TELEPHONE: 850-429-9004 FAX: 850-429-9005
AA-C000745

OWNERSHIP OF INSTRUMENTS OF SERVICE
ALL REPORTS, PLANS, SPECIFICATIONS, COMPUTER FILES, FIELD DATA, NOTES AND OTHER DOCUMENTS AND INSTRUMENTS PREPARED BY THE CONSULTANT AS INSTRUMENTS OF SERVICE SHALL REMAIN THE PROPERTY OF THE CONSULTANT. THE CONSULTANT SHALL RETAIN ALL COMMON LAW, STATUTORY AND OTHER RESERVED RIGHTS, INCLUDING THE COPYRIGHT THERETO.

PHASE II DOCUMENTS

Pace High School Softball Fieldhouse
4065 Norris Rd.
Pace, FL 32571

Revision

Date:	No.	Description:

Drawn By:
Checked By:

Date: 11-01-18

Project No.: 180040

Drawing Title: SITE GRADING PLAN

Drawing No.: C005

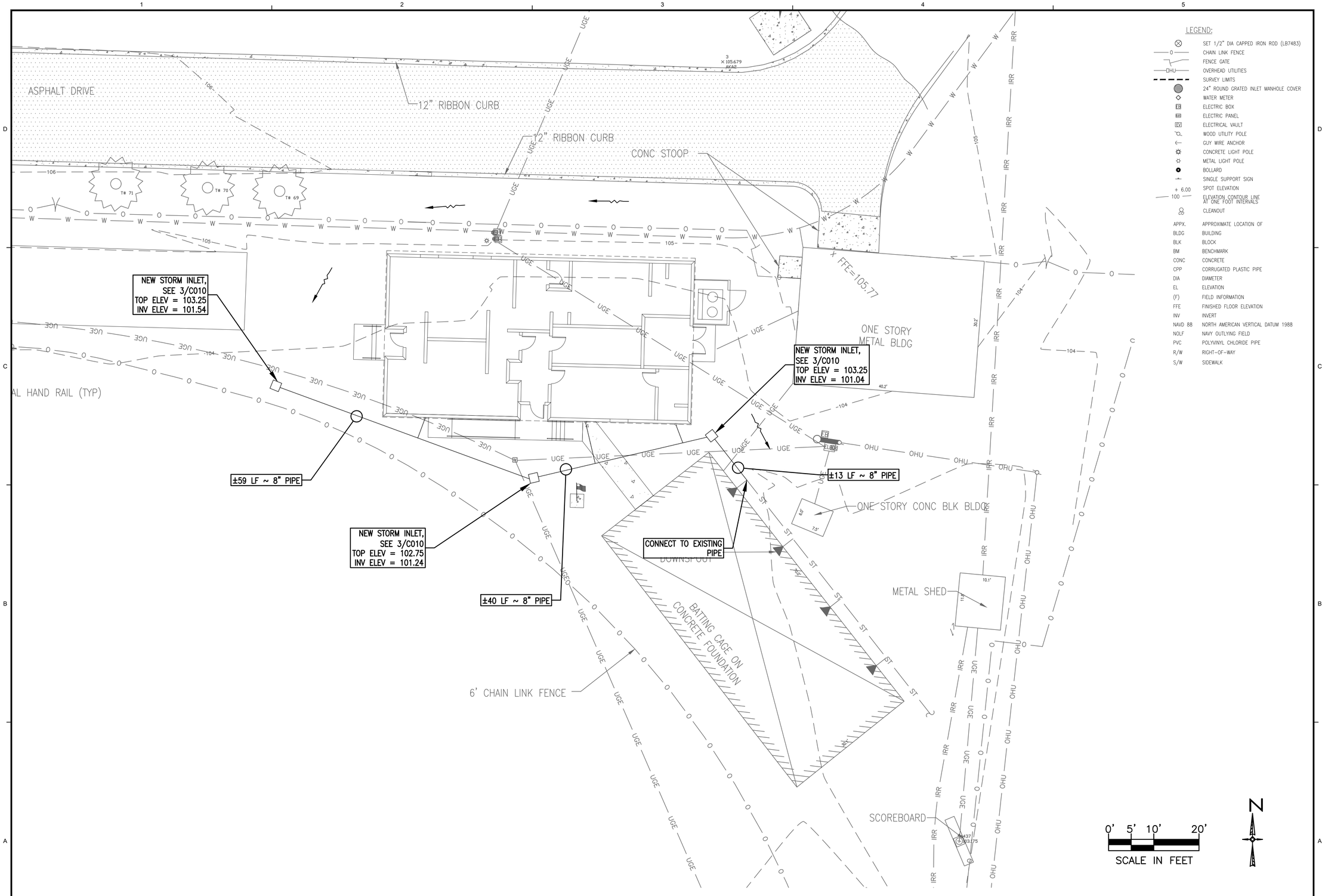

LEGEND:

- SET 1/2" DIA CAPPED IRON ROD (LB7483)
- CHAIN LINK FENCE
- FENCE GATE
- OVERHEAD UTILITIES
- SURVEY LIMITS
- 24" ROUND GRATED INLET MANHOLE COVER
- WATER METER
- ELECTRIC BOX
- ELECTRIC PANEL
- ELECTRICAL VAULT
- WOOD UTILITY POLE
- GUY WIRE ANCHOR
- CONCRETE LIGHT POLE
- METAL LIGHT POLE
- BOLLARD
- SINGLE SUPPORT SIGN
- + 6.00 SPOT ELEVATION
- 100 ELEVATION CONTOUR LINE AT ONE FOOT INTERVALS
- CLEANOUT

APPX.	APPROXIMATE LOCATION OF
BLDG	BUILDING
BLK	BLOCK
BM	BENCHMARK
CONC	CONCRETE
CPP	CORRUGATED PLASTIC PIPE
DIA	DIAMETER
EL	ELEVATION
(F)	FIELD INFORMATION
FFE	FINISHED FLOOR ELEVATION
INV	INVERT
NAVD 88	NORTH AMERICAN VERTICAL DATUM 1988
NOLF	NAVY OUTLYING FIELD
PVC	POLYVINYL CHLORIDE PIPE
R/W	RIGHT-OF-WAY
S/W	SIDEWALK

SITE STORMWATER PLAN

DAG ARCHITECTS INC.
40 S. PALAFOX PLACE - STE 201
PENSACOLA, FL 32502
TELEPHONE: 850-429-9004 FAX: 850-429-9005
AA-C000745

OWNERSHIP OF INSTRUMENTS OF SERVICE
ALL REPORTS, PLANS, SPECIFICATIONS, COMPUTER FILES, FIELD DATA, NOTES AND OTHER DOCUMENTS AND INSTRUMENTS PREPARED BY THE CONSULTANT AS INSTRUMENTS OF SERVICE SHALL REMAIN THE PROPERTY OF THE CONSULTANT. THE CONSULTANT SHALL RETAIN ALL COMMON LAW, STATUTORY AND OTHER RESERVED RIGHTS, INCLUDING THE COPYRIGHT THERETO.

PHASE II DOCUMENTS

Pace High School Softball Fieldhouse
4065 Norris Rd.
Pace, FL 32571

Revision

Date:	No.	Description:

Drawn By:
Checked By:

Date: 11-01-18

Project No.: 180040

Drawing Title: SITE STORMWATER PLAN

Drawing No.: C006

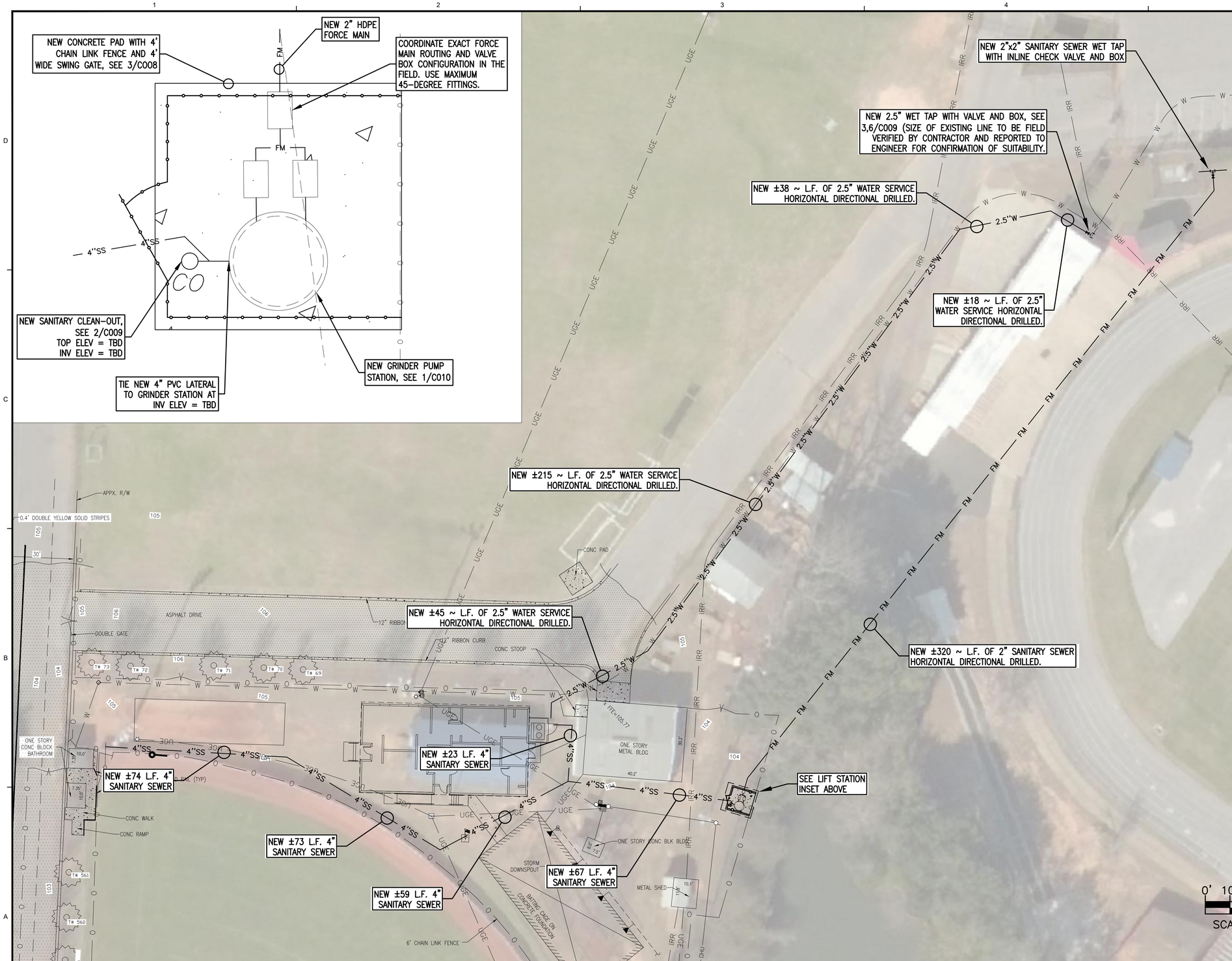

LEGEND:

⊗	SET 1/2" DIA CAPPED IRON ROD (LB7483)
—O—	CHAIN LINK FENCE
	FENCE GATE
—OHU—	OVERHEAD UTILITIES
	SURVEY LIMITS
	24" ROUND GRATED INLET MANHOLE COVER
◇	WATER METER
EB	ELECTRIC BOX
EP	ELECTRIC PANEL
EV	ELECTRICAL VAULT
	WOOD UTILITY POLE
←	GUY WIRE ANCHOR
	CONCRETE LIGHT POLE
	METAL LIGHT POLE
	BOLLARD
	SINGLE SUPPORT SIGN
+ 6.00	SPOT ELEVATION
— 100 —	ELEVATION CONTOUR LINE AT ONE FOOT INTERVALS
CO	CLEANOUT
APPX.	APPROXIMATE LOCATION OF
BLDG	BUILDING
BLK	BLOCK
BM	BENCHMARK
CONC	CONCRETE
CPP	CORRUGATED PLASTIC PIPE
DIA	DIAMETER
EL	ELEVATION
(F)	FIELD INFORMATION
FFE	FINISHED FLOOR ELEVATION
INV	INVERT
NAVD 88	NORTH AMERICAN VERTICAL DATUM 1988
NOLF	NAVY OUTLYING FIELD
PVC	POLYVINYL CHLORIDE PIPE
R/W	RIGHT-OF-WAY
S/W	SIDEWALK

SITE UTILITY PLAN

DAG ARCHITECTS INC.
40 S. PALAFOX PLACE - STE 201
PENSACOLA, FL 32502
TELEPHONE: 850-429-9004 FAX: 850-429-9005
AA-C000745

OWNERSHIP OF INSTRUMENTS OF SERVICE
ALL REPORTS, PLANS, SPECIFICATIONS, COMPUTER FILES, FIELD DATA, NOTES AND OTHER DOCUMENTS AND INSTRUMENTS PREPARED BY THE CONSULTANT AS INSTRUMENTS OF SERVICE SHALL REMAIN THE PROPERTY OF THE CONSULTANT. THE CONSULTANT SHALL RETAIN ALL COMMON LAW, STATUTORY AND OTHER RESERVED RIGHTS, INCLUDING THE COPYRIGHT THERETO.

PHASE II DOCUMENTS

Pace High School Softball Fieldhouse

4065 Norris Rd.
Pace, FL 32571

Revision

Date:	No.	Description:

Drawn By:
Checked By:

Date: 11-01-18

Project No.: 180040

Drawing Title: SITE UTILITY PLAN

Drawing No.: C007

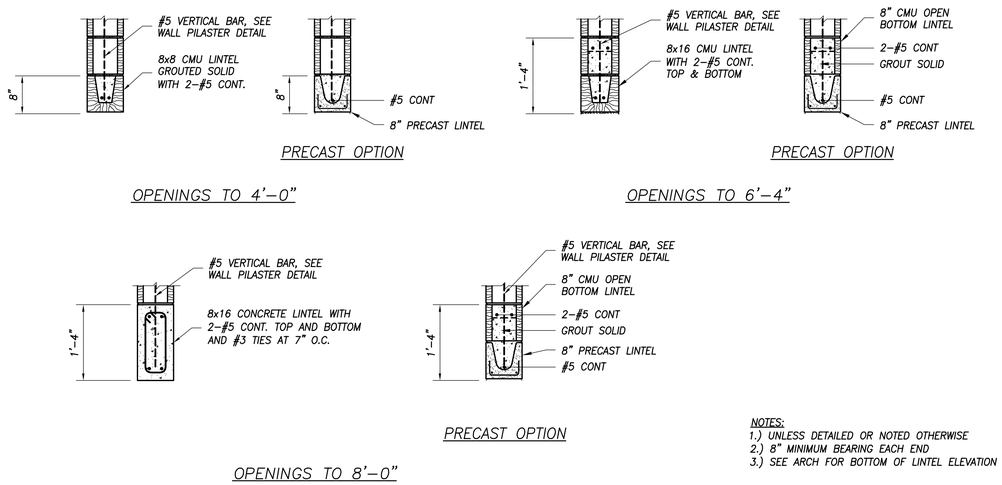

NOTES:
1.) UNLESS DETAILED OR NOTED OTHERWISE
2.) 8" MINIMUM BEARING EACH END
3.) SEE ARCH FOR BOTTOM OF LINTEL ELEVATION

1 TYPICAL CMU WALL OPENING LINTEL DETAILS
Scale: 3/4' = 1'-0"

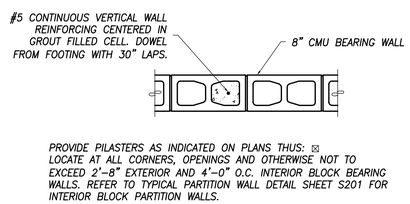

PROVIDE PILASTERS AS INDICATED ON PLANS THUS: ⊠ LOCATE AT ALL CORNERS, OPENINGS AND OTHERWISE NOT TO EXCEED 2'–8" EXTERIOR AND 4'–0" O.C. INTERIOR BLOCK BEARING WALLS. REFER TO TYPICAL PARTITION WALL DETAIL SHEET S201 FOR INTERIOR BLOCK PARTITION WALLS.

2 TYPICAL CMU WALL PILASTER DETAIL
Scale: 3/4' = 1'-0"

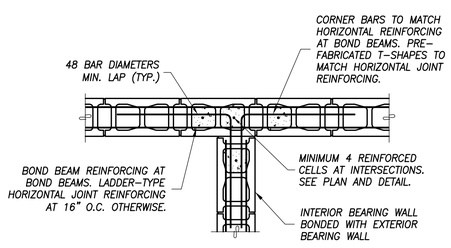

3 TYPICAL CMU WALL INTERSECTION DETAIL
Scale: 3/4' = 1'-0"

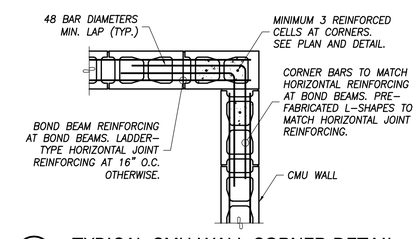

4 TYPICAL CMU WALL CORNER DETAIL
Scale: 3/4' = 1'-0"

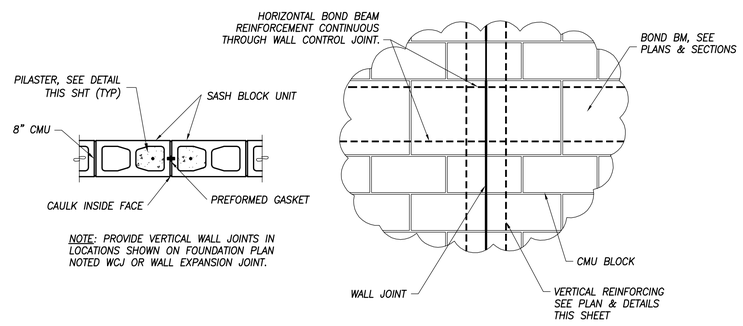

5 TYPICAL CMU WALL CONTROL JOINT DETAILS
Scale: 3/4' = 1'-0"

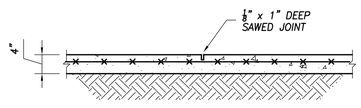

6 TYPICAL SLAB CONTROL JOINT DETAIL
Scale: 3/4' = 1'-0"

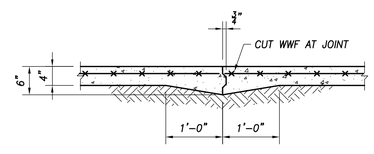

7 TYPICAL SLAB CONSTRUCTION JOINT DETAIL
Scale: 3/4' = 1'-0"

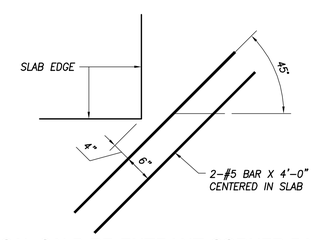

8 TYPICAL SALB RE-ENTRANT CORNER BAR DETAIL
Scale: 3/4' = 1'-0"

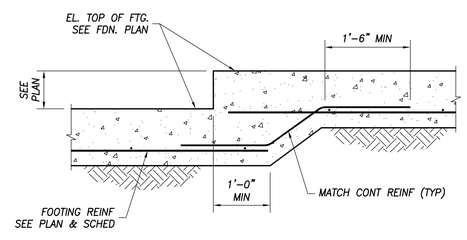

9 TYPICAL STEP FOOTING DETAIL
Scale: 3/4' = 1'-0"

ULTIMATE WIND LOAD PRESSURE TABLES

MAXIMUM WALL COMPONENT AND CLADDING ULTIMATE WIND PRESSURES

EFFECTIVE WIND AREA (SQ. FT.)	ALL ZONES (+) PRESSURE (PSF)	ZONE 4 (–) PRESSURE (PSF)	ZONE 5 (–) PRESSURE (PSF)
10	52	56	69
20	49	53	64
50	46	51	58
100	44	48	53
200	42	46	49
500	39	43	43

MAXIMUM ROOF COMPONENT AND CLADDING ULTIMATE WIND PRESSURES

EFFECTIVE WIND AREA (SQ. FT.)	ALL ZONES (+) PRESSURE (PSF)	ZONE 1 (–) PRESSURE (PSF)	ZONE 2 (–) PRESSURE (PSF)	ZONE 3 (–) PRESSURE (PSF)
10	23	56	94	141
20	22	55	84	117
50	20	53	71	85
100	18	52	61	61

ULTIMATE WIND PRESSURE TABLES NOTES:

LINEAR INTERPOLATION FOR INTERMEDIATE VALUES OF EFFECTIVE AREAS IS ACCEPTABLE. OTHERWISE, USE THE LOAD ASSOCIATED WITH THE LOWER EFFECTIVE AREA.

ULTIMATE WIND LOAD PRESSURES ARE FOR USE IN LOAD COMBINATIONS LISTED IN FBC 6TH EDITION (2017) AND ASCE 7–10. THESE COMBINATIONS ARE LISTED IN FBC SECTION 1605 AND INCLUDE A WIND LOAD FACTOR OF 0.6 USING ALLOWABLE STRESS DESIGN.

WIND PRESSURE ZONES 2, 3 & 5 ARE EDGE AND CORNER ZONES. WALL ZONE 5 IS WITHIN 4'–0" OF OF CORNERS. REFER TO UPLIFT MAP ON SHEETS S103 AND S104 FOR ROOF ZONES.

GENERAL NOTES:

1. MATERIALS TO CONFORM TO THE FOLLOWING:

CONCRETE	3,000 PSI AT 28 DAYS
CONCRETE BLOCK (CMU)	ASTM C90 (f'm = 1,500 PSI)
BLOCK MORTAR	ASTM C270 TYPE S
BLOCK WALL GROUT	ASTM C476 (3,000 PSI)
REINF STEEL	ASTM A615 GRADE 60
WELDED WIRE FABRIC	ASTM A185 (FLAT SHEETS)
STR STEEL (W)	ASTM 992 GR 50
STR STEEL (HSS)	ASTM A500 GR B
MISC STR STEEL	ASTM A36
ANCHOR BOLTS	ASTM A307 OR F1554, GR 36
LIGHT STEEL FRMG	ASTM A1003, STRUCTURAL GRADE 33, 33ksi, ZF275 COATING,
	3⅝"–18 GA TRACK (362T125–43)
	3⅝"–18 GA STUD (362S162–43)
STEEL ROOF DECK	1½" – 22 GAGE GALVANIZED TYPE B (WIDE RIB)
EXPANSION ANCHORS	RED HEAD TRUBOLT OR EQUIV.
SCREW ANCHORS	SIMPSON TITEN HD OR EQUIV.

2. MINIMUM SUPERIMPOSED DESIGN LOAD REQUIREMENTS PER FLORIDA BUILDING CODE 6TH EDITION 2017 AND WIND LOAD REQUIREMENTS PER ASCE 7–10:

ROOF LIVE LOAD = 20 PSF
ULTIMATE DESIGN WIND SPEED = 160 MPH
NOMINAL DESIGN WIND SPEED = 124 MPH
BUILDING RISK CATEGORY III
EXPOSURE CATEGORY C
ENCLOSED BUILDING (±0.18 INTERNAL PRESSURE COEFFICIENT)
SEE DRAWINGS FOR COMPONENT & CLADDING PRESSURES

3. DESIGN ALLOWABLE SOIL BEARING PRESSURE IS 2,000 PSF. PREPARE SITE IN ACCORDANCE WITH THE GEOTECHNICAL ENGINEERING REPORT PREPARED BY UNIVERSAL ENGINEERING SCIENCES REPORT NO. 1613151 DATED OCTOBER 10, 2018.

4. ALL ELEVATIONS REFERENCED ON THE STRUCTURAL DRAWINGS ARE ABOVE OR BELOW A FINISHED FLOOR ELEVATION OF +0'–0". SEE ARCHITECTURAL AND CIVIL SITE GRADING PLAN FOR THE ACTUAL ELEVATION.

5. PLACE REINFORCING IN CONCRETE WITH A MINIMUM OF 3" CLEAR COVER WHEN CAST AGAINST AND PERMANENTLY EXPOSED TO EARTH. PROVIDE CORNER BARS FOR ALL CONTINUOUS HORIZONTAL REINFORCING.

6. ADJUST FOOTING ELEVATIONS AS REQUIRED TO CLEAR DRAIN LINES.

7. FIELD VERIFY ALL EXISTING BUILDING DIMENSIONS SHOWN ON PLANS. ALSO SEE ARCHITECTURAL FOR DIMENSIONS AND COORDINATE.

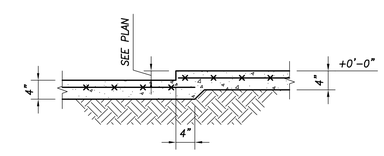

10 TYPICAL RECESSED SLAB DETAIL
Scale: 3/4' = 1'-0"

STRUCTURES
BERUBE LEONARD LLC
3101 NORTH 12TH AVE PENSACOLA, FL 32503
850.473.9955 www.BLSE.net EST. 2003
FL 9488 | AL 0A2463E | GA PE7005473 | MS 031143

Stephen W. Leonard, PE (FL Lic. No. 60370)

DAG ARCHITECTS INC.
40 S. PALAFOX PLACE - STE 201
PENSACOLA, FL 32502
TELEPHONE: 850-429-9004 FAX: 850-429-9005
AA-C000745

OWNERSHIP OF INSTRUMENTS OF SERVICE
ALL REPORTS, PLANS, SPECIFICATIONS, COMPUTER FILES, FIELD DATA, NOTES AND OTHER DOCUMENTS AND INSTRUMENTS PREPARED BY THE CONSULTANT AS INSTRUMENTS OF SERVICE SHALL REMAIN THE PROPERTY OF THE CONSULTANT. THE CONSULTANT SHALL RETAIN ALL COMMON LAW, STATUTORY AND OTHER RESERVED RIGHTS, INCLUDING THE COPYRIGHT THERETO.

PHASE II DOCUMENTS

Pace High School Softball Fieldhouse

4065 Norris Rd.
Pace, FL 32571

Revision

Date:	No.	Description:
-	-	-
-	-	-
-	-	-
-	-	-
-	-	-
-	-	-
-	-	-
-	-	-
-	-	-

Drawn By: SWL
Checked By: BLSE

Date: 11-01-18

Project No.: 18045

Drawing Title: GENERAL NOTES AND TYPICAL DETAILS

Drawing No.: S001

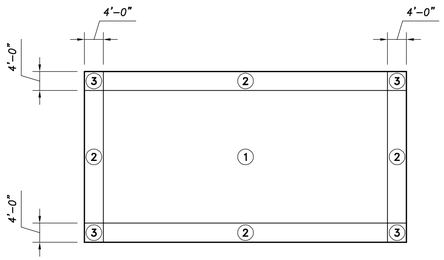

ROOF TRUSS NET UPLIFT MAP

SCALE 1/16" = 1'-0"

ROOF JOIST NET UPLIFT LOADS (PSF)					
EFFECTIVE WIND AREA OF ROOF COMPONENT	1	2	3	OVERHANGS 2	OVERHANGS 3
10 SQ FT	-28	-51	-79	N/A	N/A
20 SQ FT	-27	-45	-64	N/A	N/A
50 SQ FT	-26	-37	-45	N/A	N/A
100 SQ FT	-25	-31	-31	N/A	N/A

NET UPLIFT TABLE NOTES:

LINEAR INTERPOLATION FOR INTERMEDIATE VALUES OF EFFECTIVE AREAS IS ACCEPTABLE. OTHERWISE, USE THE LOAD ASSOCIATED WITH THE LOWER EFFECTIVE AREA.

NET UPLIFT LOADS ARE CALCULATED FROM ALLOWABLE STRESS DESIGN LOAD COMBINATION .6D+.6W WHERE .6D = 6 PSF.

UPLIFT ZONE	SUPPORT ATTACHMENT
1	36/4 PATTERN
2 3	36/7 PATTERN

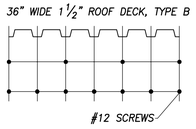

ROOF DECK NOTES:

1. FASTEN DECK TO SUPPORTS WITH #12-14 SELF DRILLING SELF TAPPING SCREWS AT FASTENER PATTERN SHOWN ABOVE. FASTEN AT 6" O.C. ALL DIAPHRAGM BOUNDARIES; EAVES, RAKES & RIDGES.

2. PROVIDE #10-16 SCREW SIDE-LAP FASTENERS AT 12" O.C. MAX PER SPAN BETWEEN SUPPORTS.

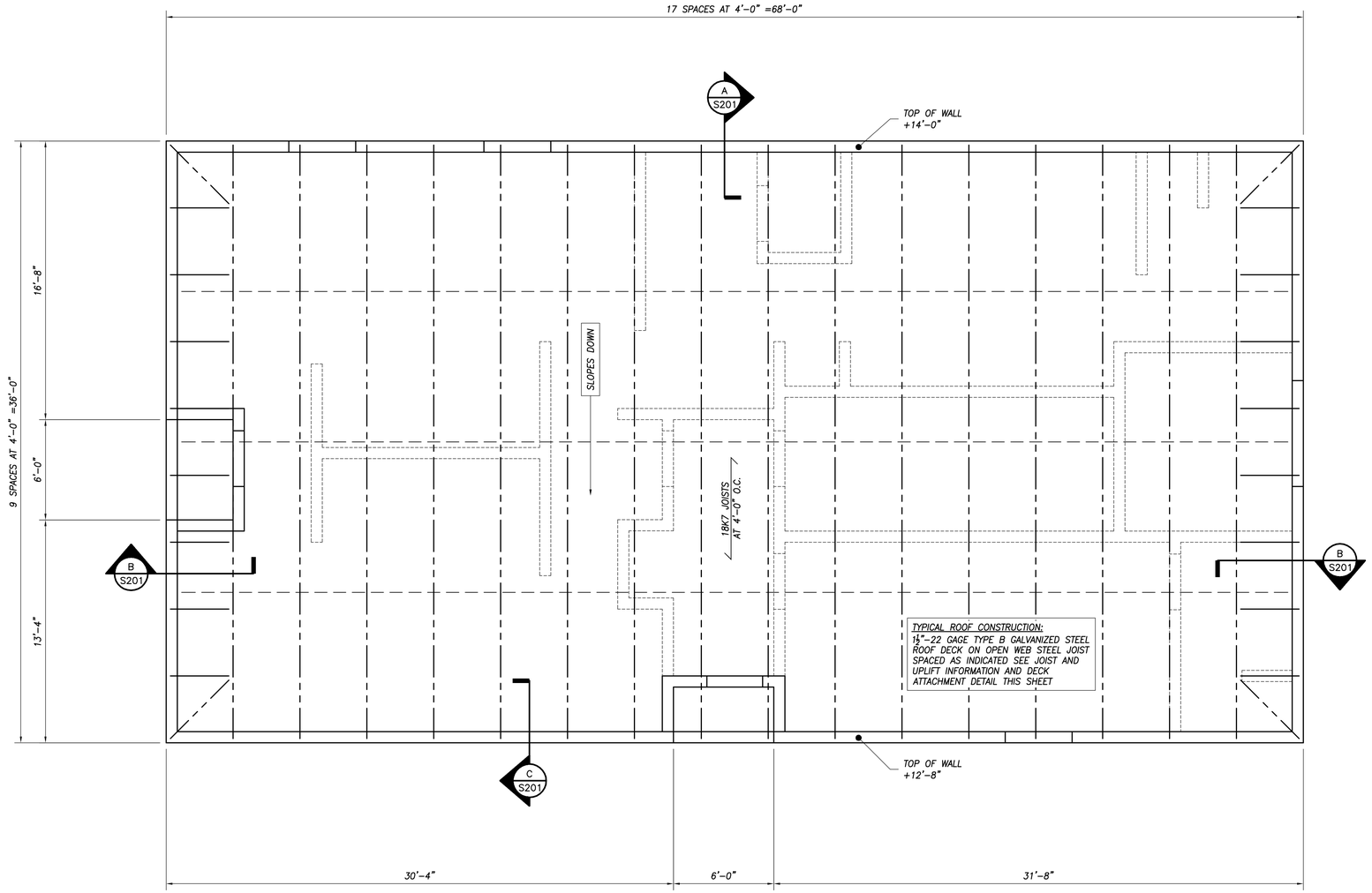

ROOF FRAMING PLAN

SCALE 1/4" = 1'-0"

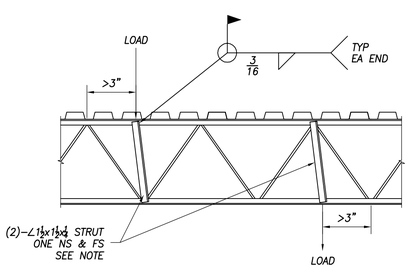

NOTE: A STRUT IS REQUIRED IF ANY OF THE FOLLOWING CONDITIONS OCCUR WITHIN A SINGLE PANEL;

1. A SINGLE POINT LOAD GREATER THAN 100 LBS

2. THE SUM OF MULTIPLE POINT LOADS IS GREATER THAN 100 LBS

3. ANY POINT LOAD, REGARDLESS OF THE MAGNITUDE, THAT HAS NOT BEEN EVENLY DISTRIBUTED TO BOTH ANGLES OF THE SUPPORTING CHORD (E.G. A BEAM CLAMP ATTACHED TO ONE SIDE OF THE CHORD)

1 TYPICAL JOIST REINF. DETAIL

Scale: 3/4" = 1'-0"

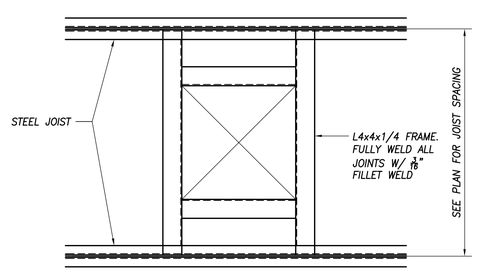

NOTE: REQUIRED FOR OPENINGS 12" AND LARGER. COORDINATE LOCATIONS WITH MECHANICAL CONTRACTOR.

2 TYPICAL ROOF OPENING DETAIL

Scale: 3/4" = 1'-0"

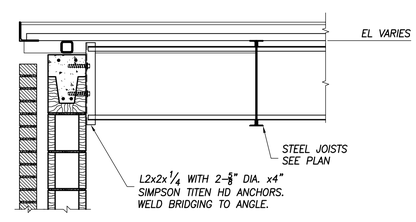

3 TYPICAL JOIST BRIDGING ANCHORAGE DETAIL

Scale: 3/4" = 1'-0"

STRUCTURES

BERUBE LEONARD LLC
3101 NORTH 12TH AVE. PENSACOLA, FL 32503
850.473.9955 www.BLSE.net EST. 2003
FL 9488 | AL CA2463E | GA PE1005473 | MS 031143

Stephen W. Leonard, PE (FL Lic. No. 60370)

DAG ARCHITECTS INC.
40 S. PALAFOX PLACE - STE 201
PENSACOLA, FL 32502
TELEPHONE: 850-429-9004 FAX: 850-429-9005
AA-C000745

OWNERSHIP OF INSTRUMENTS OF SERVICE
ALL REPORTS, PLANS, SPECIFICATIONS, COMPUTER FILES, FIELD DATA, NOTES AND OTHER DOCUMENTS AND INSTRUMENTS PREPARED BY THE CONSULTANT AS INSTRUMENTS OF SERVICE SHALL REMAIN THE PROPERTY OF THE CONSULTANT. THE CONSULTANT SHALL RETAIN ALL COMMON LAW, STATUTORY AND OTHER RESERVED RIGHTS, INCLUDING THE COPYRIGHT THERETO.

PHASE II DOCUMENTS

Pace High School Softball Fieldhouse

4065 Norris Rd.
Pace, FL 32571

Revision

Date:	No.	Description:
-	-	-
-	-	-
-	-	-
-	-	-
-	-	-
-	-	-
-	-	-
-	-	-
-	-	-

Drawn By: SWL
Checked By: BLSE

Date: 11-01-18

Project No.: 18045

Drawing Title: ROOF FRAMING PLAN TYPICAL JOIST AND DECK DETAILS

Drawing No.: S102

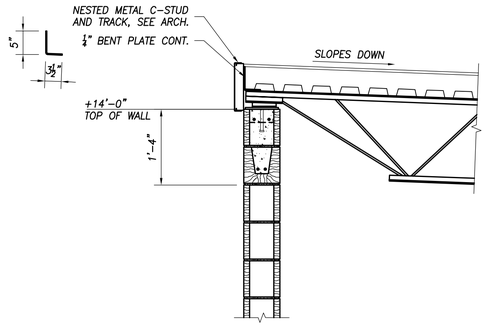

SECTION A / S201
SCALE = 1'-0"

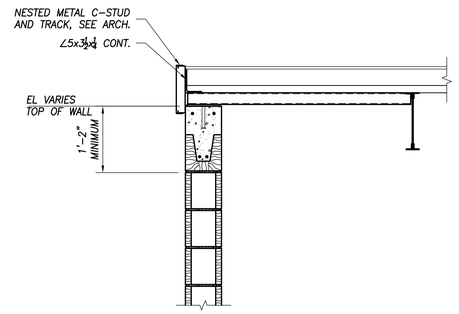

SECTION B / S201
SCALE = 1'-0"

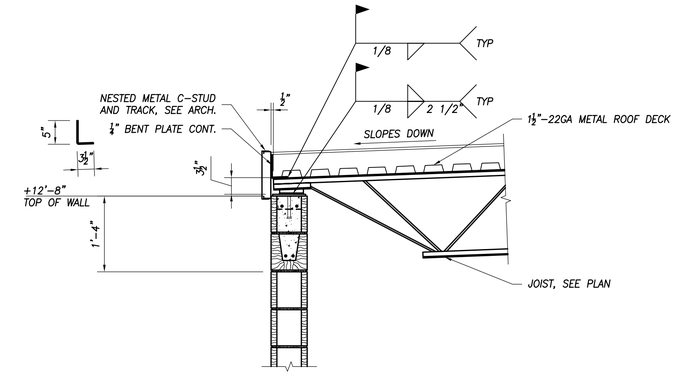

SECTION C / S201
SCALE = 1'-0"

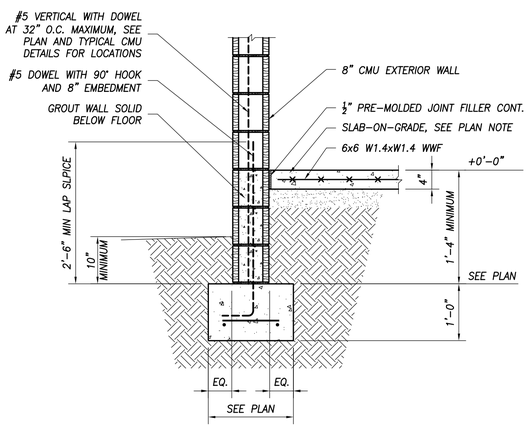

SECTION D / S201
¾" = 1'-0"

STRUCTURES
BERUBE LEONARD LLC
3101 NORTH 12TH AVE PENSACOLA, FL 32503
850.473.9955 www.BLSE.net EST. 2003
FL 9498 | AL CA2463E | GA PE7005473 | MS 031143

Stephen W. Leonard, PE (FL Lic. No. 60370)

DAG ARCHITECTS INC.
40 S. PALAFOX PLACE - STE 201
PENSACOLA, FL 32502
TELEPHONE: 850-429-9004 FAX: 850-429-9005
AA-C000745

OWNERSHIP OF INSTRUMENTS OF SERVICE
ALL REPORTS, PLANS, SPECIFICATIONS, COMPUTER FILES, FIELD DATA, NOTES AND OTHER DOCUMENTS AND INSTRUMENTS PREPARED BY THE CONSULTANT AS INSTRUMENTS OF SERVICE SHALL REMAIN THE PROPERTY OF THE CONSULTANT. THE CONSULTANT SHALL RETAIN ALL COMMON LAW, STATUTORY AND OTHER RESERVED RIGHTS, INCLUDING THE COPYRIGHT THERETO.

PHASE II DOCUMENTS

Pace High School Softball Fieldhouse

4065 Norris Rd.
Pace, FL 32571

Revision

Date:	No.	Description:
-	-	-
-	-	-
-	-	-
-	-	-
-	-	-
-	-	-
-	-	-
-	-	-
-	-	-

Drawn By: SWL
Checked By: BLSE

Date: 11-01-18

Project No.: 18045

Drawing Title:
SECTIONS AND DETAILS

Drawing No.: S201

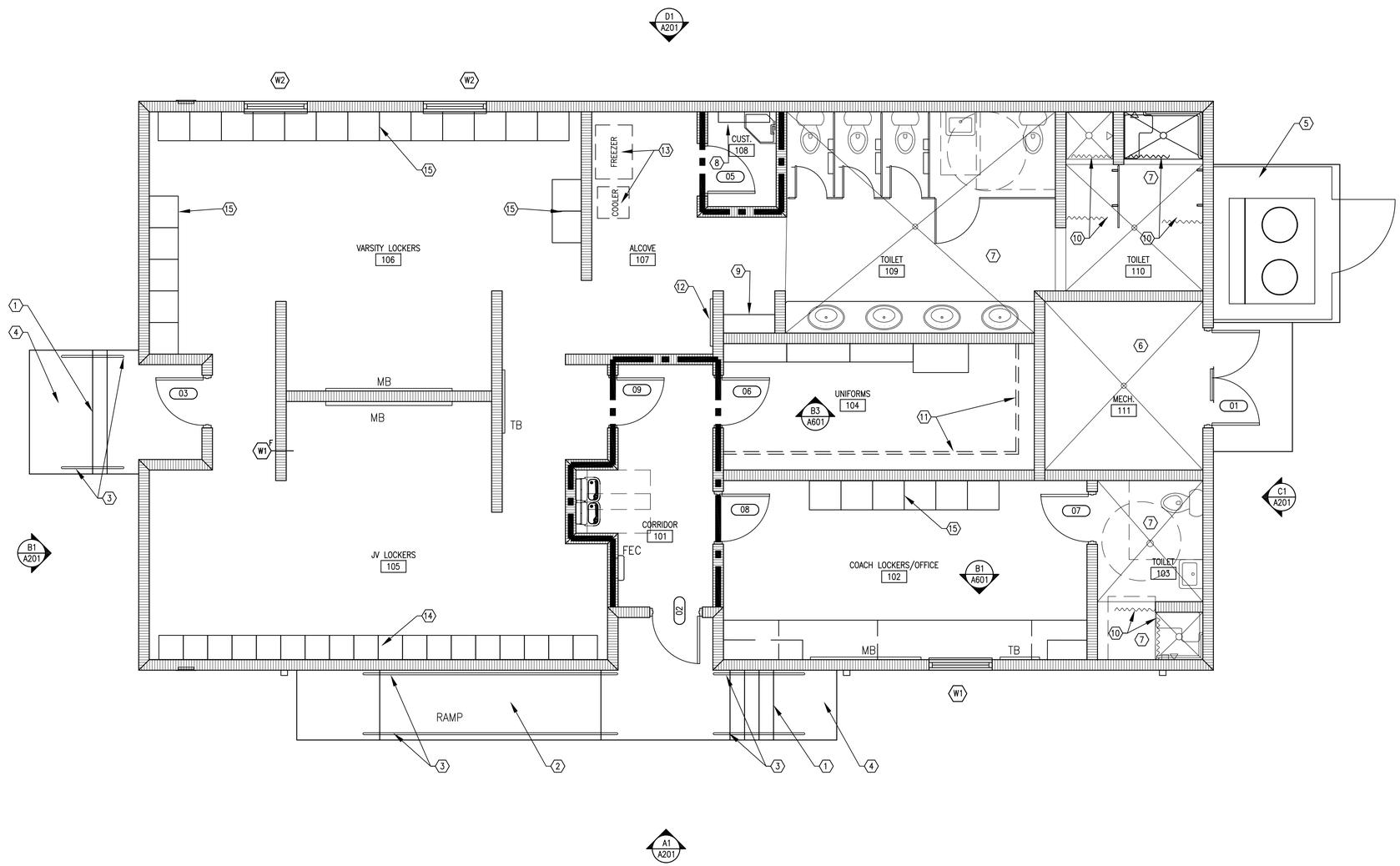

KEYNOTES:

1. CONCRETE STAIR AND LANDINGS. SEE DETAILS.
2. CONCRETE RAMP AND LANDINGS, SEE DETAILS.
3. PAINTED METAL HANDRAILS, SEE DETAILS.
4. CONCRETE LANDING, REFER TO CIVIL DRAWINGS FOR TYPICAL DETAIL. SLOPE TO DRAIN AWAY FROM BUILDING.
5. 4" CONCRETE PAD WITH 8" TURN DOWN EDGE 4' HIGH CHAIN LINK FENCE WITH 4' WIDE SWING GATE AROUND MECHANICAL YARD. SIDEWALK STEPS DOWN –2" AT MECH. YARDS.
6. FLOOR SLOPES TO FLOOR DRAIN. COORDINATE WITH EQUIPMENT PADS, SEE MECHANICAL. SLAB IS RECESSED 2" IN MECH. ROOMS. SEE STRUCTURAL.
7. FLOOR SLOPES TO FLOOR DRAIN, COORDINATE FLOORING THICKNESS WITH FLOOR DRAIN INSTALLATION, SEE DETAIL.
8. MOP SHELF
9. METAL SHELVING UNIT, SEE SPECIFICATIONS
10. SHOWER ROD AND CURTAIN, TYP
11. CLOSET ROD AND WIRE SHELF SYSTEM
12. FULL LENGTH MIRROR
13. OWNER PROVIDED EQUIPMENT
14. STANDARD 2 TIER PLASTIC LOCKERS, 72" H X 18"W X 18"D, SEE SPECIFICATIONS, ON CONCRETE CURB
15. FULL HEIGHT ATHLETIC LOCKERS 72"H X 24" W X 24"D, SEE SPECIFICATIONS, ON CONCRETE CURB

WALL / PARTITION NOTES

1. SEAL WALL JOINTS AND AT THE ROOF DECK TO ENSURE ACOUSTICAL INTEGRITY (ALL WALLS) AND FIRE RATING (WHERE REQUIRED).
2. BRACE ALL CMU WALLS THAT TERMINATE AT 9'–4" A.F.F. AS INDICATED ON STRUCTURAL DRAWINGS.
3. STENCIL ABOVE CEILING ON BOTH SIDES OF ALL FIRE RATED WALLS 3" HIGH LETTERING TO READ "FIRE BARRIER– PROTECT ALL OPENINGS".

SYMBOL LEGEND

1 HOUR RATED FIRE BARRIER WALL
UL DESIGNS: U905 (CMU) OR EQUIV.
THICKNESS 8"
CMU PER FBC TABLE 721.1
(2) #3

8" CMU WALLS, SEE WALL TYPES AND SECTIONS FOR MORE INFORMATION

FEC — FIRE EXTINGUISHER AND CABINET

TB — TACK BOARD, 4' W X 4' H, U.N.O. SEE INTERIOR ELEVATIONS AND SPECS

MB — MARKER BOARD, 8' W X 4' H, U.N.O. SEE INTERIOR ELEVATIONS AND SPECS

NORTH

A1 Floor Plan
SCALE: 1/4"=1'-0"

DAG ARCHITECTS INC.
40 S. PALAFOX PLACE - STE 201
PENSACOLA, FL 32502
TELEPHONE: 850-429-9004 FAX: 850-429-9005
AA-C000745

OWNERSHIP OF INSTRUMENTS OF SERVICE
ALL REPORTS, PLANS, SPECIFICATIONS, COMPUTER FILES, FIELD DATA, NOTES AND OTHER DOCUMENTS AND INSTRUMENTS PREPARED BY THE CONSULTANT AS INSTRUMENTS OF SERVICE SHALL REMAIN THE PROPERTY OF THE CONSULTANT. THE CONSULTANT SHALL RETAIN ALL COMMON LAW, STATUTORY AND OTHER RESERVED RIGHTS, INCLUDING THE COPYRIGHT THERETO.

PHASE II DOCUMENTS

Pace High School Softball Fieldhouse

4065 Norris Rd.
Pace, FL 32571

Revision

Date:	No.	Description:
-	-	-
-	-	-
-	-	-
-	-	-
-	-	-
-	-	-
-	-	-
-	-	-
-	-	-

Drawn By: SJT
Checked By: DAG

Date: 11-01-18

Project No.: 18045

Drawing Title:
FLOOR PLAN

Drawing No.: A101

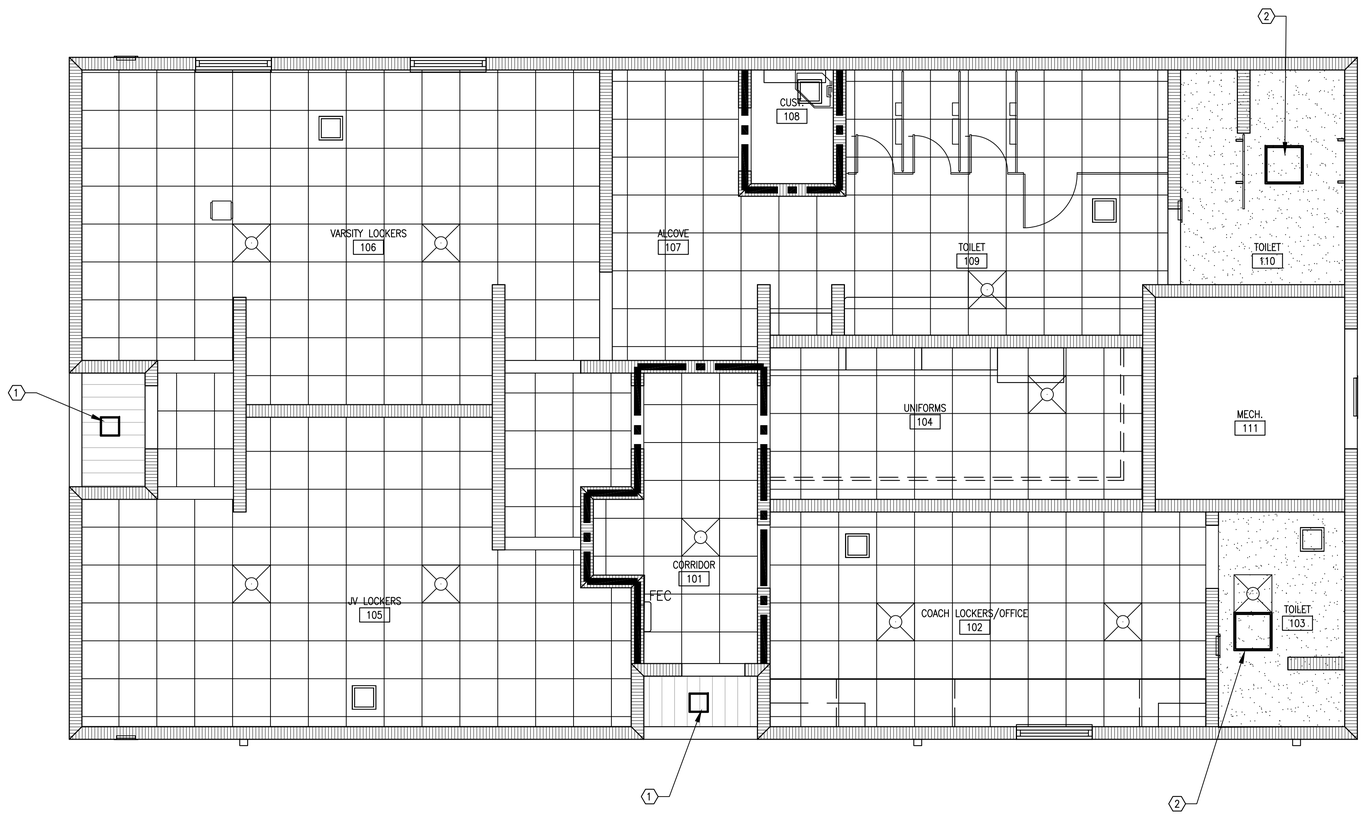

KEYNOTES:

1. PROVIDE SUPPLEMENTAL FRAMING AND TRIM AT SOFFIT MOUNTED FIXTURES. REFER TO MEP FOR ADDITIONAL INFORMATION AND SPECIFIC LOCATIONS.
2. PROVIDE 24" X 24" CEILING ACCESS PANEL, SEE SPECIFICATIONS.

SYMBOL LEGEND

- EXPOSED STRUCTURE (NO CEILING) WALLS TO EXTEND TO UNDERSIDE OF STRUCTURE
- SUSPENDED ACOUSTICAL CEILING TILE
- GYPSUM BOARD CEILING OR SOFFIT
- METAL SOFFIT PANELS
- SOFFIT MOUNTED FIXTURE– REFER TO ELECTRICAL DWGS
- HVAC RETURN AIR GRILLE– REFER TO MECHANICAL DWGS
- 2x4 FLUORESCENT LIGHT FIXTURES
- SOFFIT MOUNTED VENT, REFER TO MECH. DRAWINGS
- WALL MOUNTED FIXTURE– REFER TO ELECTRICAL DWGS
- HVAC SUPPLY DIFFUSER OR GRILL– REFER TO MECHANICAL DWGS
- 24" X 24" CEILING ACCESS PANEL, COORDINATE LOCATION IN FIELD TO PROVIDE MAINTENANCE ACCESS WHERE NEEDED

GENERAL NOTES (REFLECTED CEILING):

1. SEE FINISH SCHEDULE FOR ADDITIONAL INFORMATION.
2. REFER TO ELECTRICAL DOCUMENTS FOR SPECIFIC FIXTURE TYPES.
3. REFER TO MECHANICAL DRAWINGS FOR ADDITIONAL INFORMATION.

NORTH

A1 Floor Plan

SCALE: 1/4"=1'-0"

DAG ARCHITECTS INC.
40 S. PALAFOX PLACE - STE 201
PENSACOLA, FL 32502
TELEPHONE: 850-429-9004 FAX: 850-429-9005
AA-C000745

OWNERSHIP OF INSTRUMENTS OF SERVICE
ALL REPORTS, PLANS, SPECIFICATIONS, COMPUTER FILES, FIELD DATA, NOTES AND OTHER DOCUMENTS AND INSTRUMENTS PREPARED BY THE CONSULTANT AS INSTRUMENTS OF SERVICE SHALL REMAIN THE PROPERTY OF THE CONSULTANT. THE CONSULTANT SHALL RETAIN ALL COMMON LAW, STATUTORY AND OTHER RESERVED RIGHTS, INCLUDING THE COPYRIGHT THERETO.

PHASE II DOCUMENTS

Pace High School Softball Fieldhouse

4065 Norris Rd.
Pace, FL 32571

Revision

Date:	No.	Description:
-	-	-
-	-	-
-	-	-
-	-	-
-	-	-
-	-	-
-	-	-
-	-	-
-	-	-

Drawn By: SJT
Checked By: DAG

Date: 11-01-18

Project No.: 18045

Drawing Title:

REFLECTED CEILING PLAN

Drawing No.: A101.2

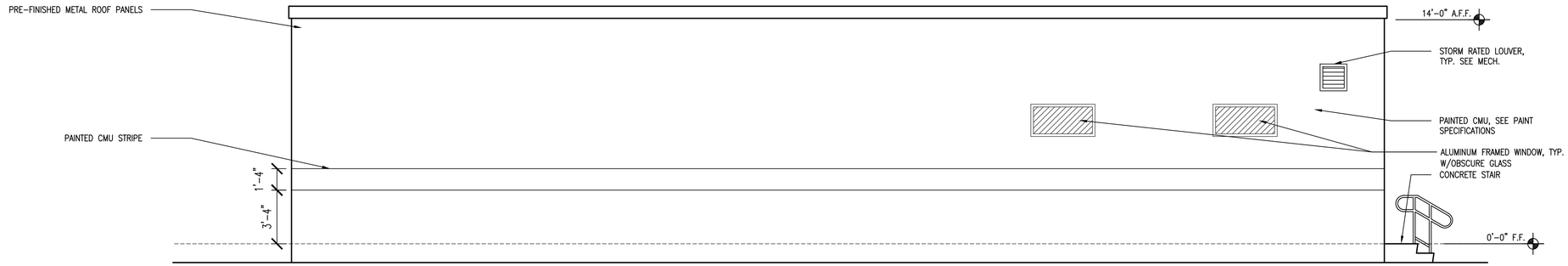

NOTE: SEE SPECIFICATIONS FOR GUTTER & DOWNSPOUT REQUIREMENTS. PROVIDE ALL TRIM AND ACCESSORIES FOR A COMPLETE SYSTEM. SEE SPECIFICATION SECTION 07717 FOR REQUIREMENTS.

D1 NORTH ELEVATION

SCALE: 1/4"=1'-0"

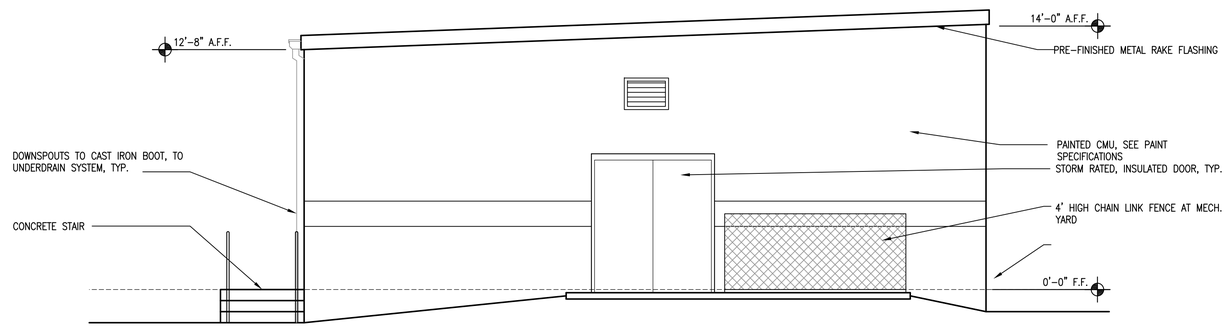

C1 EAST ELEVATION

SCALE: 1/4"=1'-0"

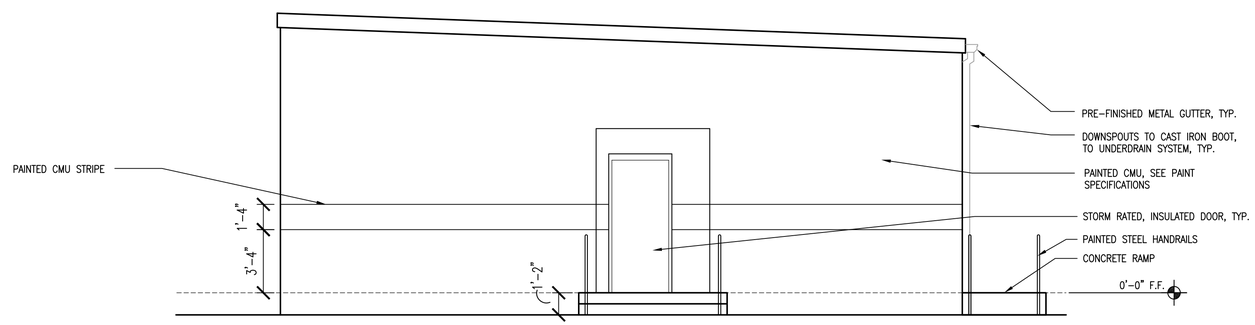

B1 WEST ELEVATION

SCALE: 1/4"=1'-0"

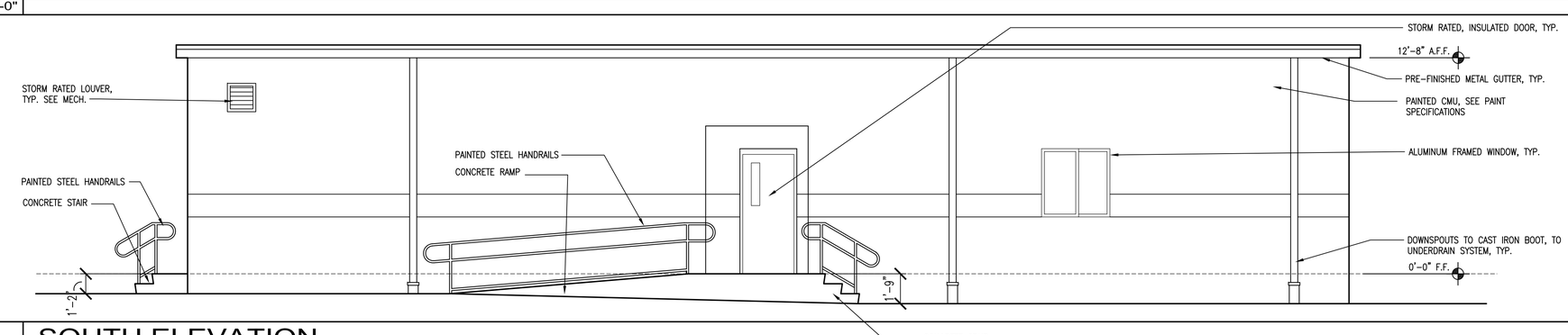

A1 SOUTH ELEVATION

SCALE: 1/4"=1'-0"

DAG ARCHITECTS INC.
40 S. PALAFOX PLACE - STE 201
PENSACOLA, FL 32502
TELEPHONE: 850-429-9004 FAX: 850-429-9005
AA-C000745

OWNERSHIP OF INSTRUMENTS OF SERVICE
ALL REPORTS, PLANS, SPECIFICATIONS, COMPUTER FILES, FIELD DATA, NOTES AND OTHER DOCUMENTS AND INSTRUMENTS PREPARED BY THE CONSULTANT AS INSTRUMENTS OF SERVICE SHALL REMAIN THE PROPERTY OF THE CONSULTANT. THE CONSULTANT SHALL RETAIN ALL COMMON LAW, STATUTORY AND OTHER RESERVED RIGHTS, INCLUDING THE COPYRIGHT THERETO.

PHASE II DOCUMENTS

Pace High School Softball Fieldhouse

4065 Norris Rd.
Pace, FL 32571

Revision

Date:	No.	Description:
-	-	-
-	-	-
-	-	-
-	-	-
-	-	-
-	-	-
-	-	-
-	-	-
-	-	-

Drawn By:
Checked By:

Date: 11-01-18

Project No.: 18045

Drawing Title:

EXTERIOR ELEVATIONS

Drawing No.: A201

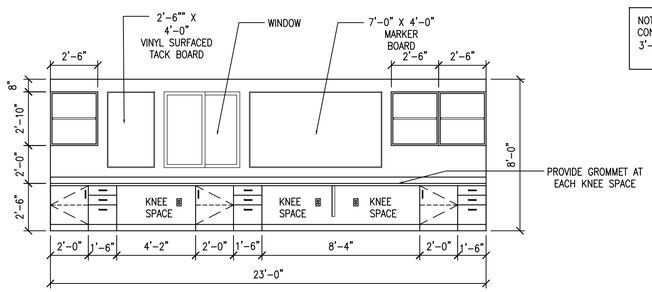

NOTE: ALL CASEWORK SHALL BE CONSTRUCTED TO FIT THROUGH A 3'-0" DOOR AND HOLLOW METAL FRAME ASSEMBLY.

B1	COACH LOCKER/OFFICE 102
SCALE: 1/4"=1'-0"	

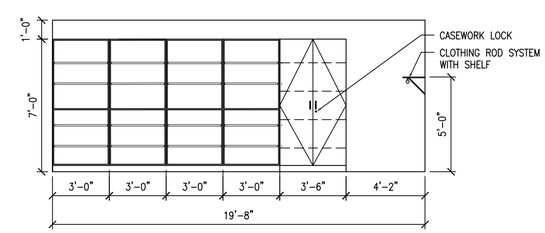

B3	UNIFORMS 104
SCALE: 1/4"=1'-0"	

NO.	MANUFACTURER	ITEM #	DESCRIPTION
A	BOBRICK	B-165 1830	MIRROR
B	BY OWNER	---	PAPER TOWEL DISPENSER
C	BY OWNER	---	SOAP DISPENSER
D	BOBRICK	B-5507.99	36" HORIZONTAL GRAB BAR
E	BOBRICK	B-5507.99	42" HORIZONTAL GRAB BAR
F	BY OWNER	---	TOILET TISSUE DISPENSER FURNISHED BY OWNER
G	BOBRICK	B-239 X 34	MOP SHELF

ALL ITEMS INSTALLED BY CONTRACTOR

B4	TOIL. ACCESS. SCHED.
SCALE: 1/4"=1'-0"	

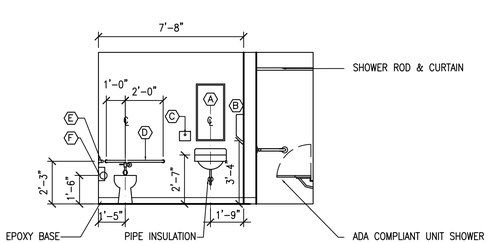

A1	TOILET 103
SCALE: 1/4"=1'-0"	COACH TOILET ROOM

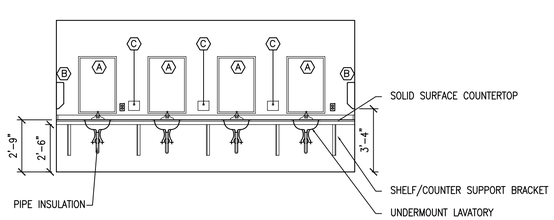

A2	TOILET 109
SCALE: 1/4"=1'-0"	STUDENT TOILET ROOM

DAG ARCHITECTS INC.
40 S. PALAFOX PLACE - STE 201
PENSACOLA, FL 32502
TELEPHONE: 850-429-9004 FAX: 850-429-9005
AA-C000745

OWNERSHIP OF INSTRUMENTS OF SERVICE.
ALL REPORTS, PLANS, SPECIFICATIONS, COMPUTER FILES, FIELD DATA, NOTES AND OTHER DOCUMENTS AND INSTRUMENTS PREPARED BY THE CONSULTANT AS INSTRUMENTS OF SERVICE SHALL REMAIN THE PROPERTY OF THE CONSULTANT. THE CONSULTANT SHALL RETAIN ALL COMMON LAW, STATUTORY AND OTHER RESERVED RIGHTS, INCLUDING THE COPYRIGHT THERETO.

PHASE II
DOCUMENTS

Pace High School Softball Fieldhouse

4065 Norris Rd.
Pace, FL 32571

Revision

Date:	No.	Description:
-	-	-
-	-	-
-	-	-
-	-	-
-	-	-
-	-	-
-	-	-
-	-	-
-	-	-

Drawn By: SJT
Checked By: OEG

Date: 11-01-18

Project No.: 18045

Drawing Title:
INTERIOR ELEVATIONS

Drawing No.: A601