

OWNERSHIP OF INSTRUMENTS OF SERVICE
ALL REPORTS, PLANS, SPECIFICATIONS, COMPUTER FILES, FIELD DATA, NOTES AND OTHER DOCUMENTS AND INSTRUMENTS PREPARED BY THE CONSULTANT AS INSTRUMENTS OF SERVICE SHALL REMAIN THE PROPERTY OF THE CONSULTANT. THE CONSULTANT SHALL RETAIN ALL COMMON LAW, STATUTORY AND OTHER RESERVED RIGHTS, INCLUDING THE COPYRIGHT THEREON.

NAVARRE, FLORIDA

[illegible]

Drawn By: -
Checked By: -

Date: March 15, 2018

Drawing Title:

BUILDING & SITE
CONCEPT STUDY

Drawing No.: **A100F**

A1	BUILDING / SITE CONCEPT - TWO STORY PINWHEEL (INTERMEDIATE AND MIDDLE SCHOOL - SECOND FLOOR)
----	--

SCALE: 1"=50'

NORTH

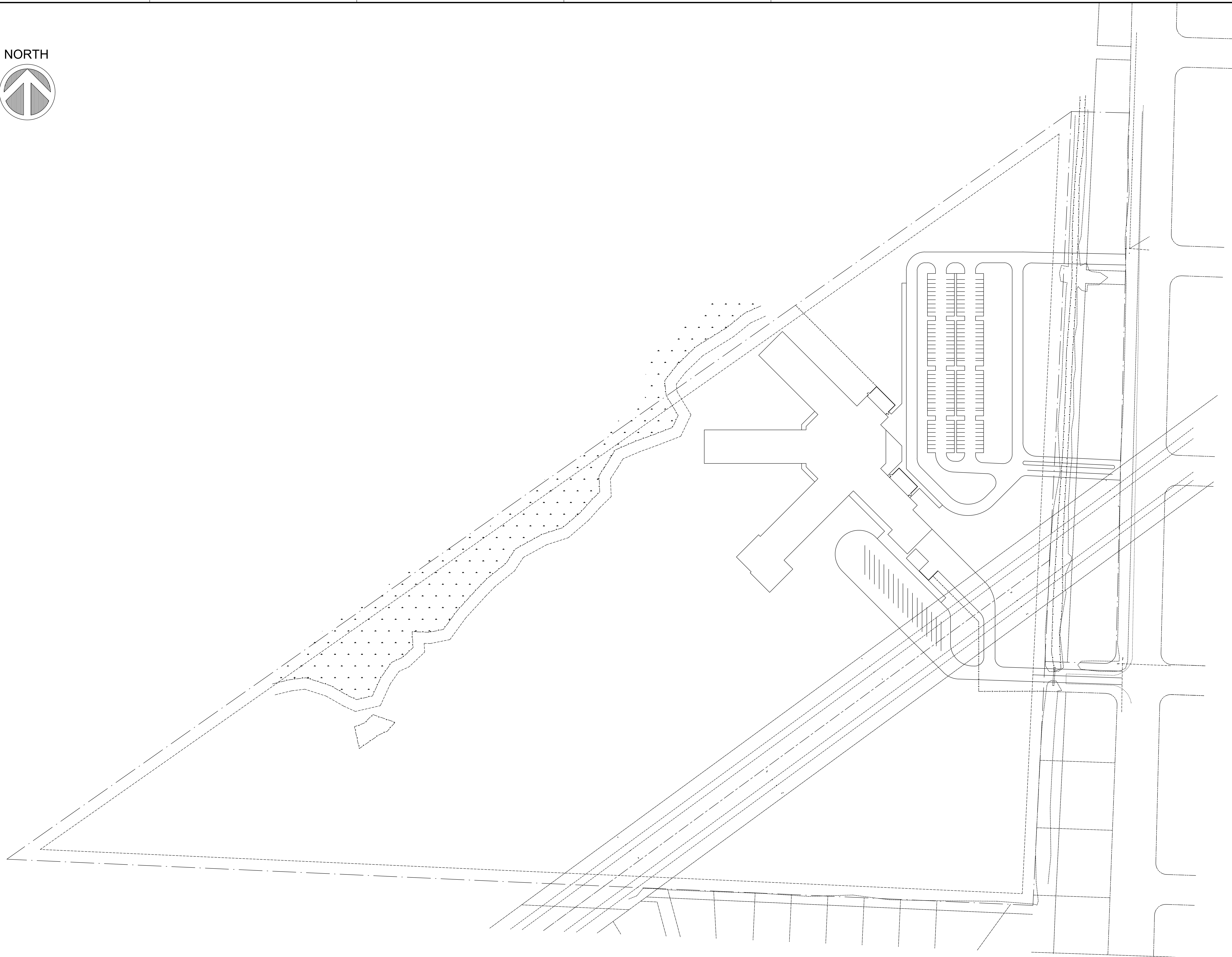
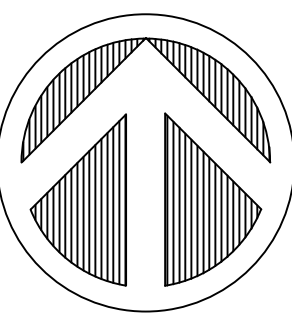

A1

BUILDING / SITE CONCEPT - TWO STORY PINWHEEL (INTERMEDIATE AND MIDDLE SCHOOL - SECOND FLOOR)

SCALE: 1"=80'



DAG Architects, Inc.
40 South Palafox Place - Suite 201
Pensacola, Florida 32502
Ph: 850-429-9004
www.dagarchitects.com
AA-C000745

OWNERSHIP OF INSTRUMENTS OF SERVICE
ALL REPORTS, PLANS, SPECIFICATIONS, COMPUTER FILES, FIELD DATA, NOTES AND OTHER DOCUMENTS AND INSTRUMENTS PREPARED BY THE CONSULTANT AS INSTRUMENTS OF SERVICE SHALL REMAIN THE PROPERTY OF THE CONSULTANT. THE CONSULTANT SHALL RETAIN ALL COMMON LAW, STATUTORY AND OTHER RESERVED RIGHTS, INCLUDING THE COPYRIGHT THEREIN.

SANTA ROSA COUNTY SCHOOL DISTRICT

NEW NAVARRE K-8 SCHOOL

NAVARRE, FLORIDA

Revision

Date:	No.	Description
-	-	-
-	-	-
-	-	-
-	-	-
-	-	-
-	-	-
-	-	-
-	-	-
-	-	-
-	-	-
-	-	-
-	-	-
-	-	-
-	-	-

Drawn By: -

Checked By: -

Date: March 15, 2018

Project No.: 17076

Drawing Title:

BUILDING & SITE
CONCEPT STUDY

Drawing No.: **A100F**