

SANTA ROSA COUNTY SCHOOL DISTRICT

ORIOLE BEACH ELEMENTARY SCHOOL -

KITCHEN RENOVATION Phase 2

CALDWELL
ASSOCIATES | ARCHITECTS

116 N TARRAGONA STREET, PENSACOLA, FL 32502
(850) 432 9500 | CALDWELL-ASSOC.COM
Florida License No: AA26000721
Florida Interior Design License No: IB26000943
3263 COTTAGE HILL RD, MOBILE, AL 36606
Alabama License No: 3017

PROJECT ISSUES:
PHASE I: 01 MAR 2022
PHASE II: 12 APR 2022

PROJECT TEAM:
ARCHITECTURAL
Caldwell Associates
MECHANICAL
Anton Lee Engineering
ELECTRICAL
HG Engineers

PROJECT:
**ORIOLE BEACH
ELEMENTARY - KITCHEN
RENOVATION**



**1260 ORIOLE BEACH RD,
GULF BREEZE, FLORIDA**

-PRELIMINARY-
NOT FOR
CONSTRUCTION

PROJECT NO. : 21065
SHEET TITLE:
COVER SHEET

SHEET NUMBER:
G001
PHASE 2



2	LOCATION MAP
G001	NOT TO SCALE

INDEX OF DRAWINGS		
SHEET NO.	SHEET NAME	ISSUE DATE
GENERAL		
G001	COVER SHEET	
DEMOLITION		
D101	DEMOLITION FLOOR PLAN	
ARCHITECTURAL		
A101	NEW WORK FLOOR PLAN	
EQUIPMENT		
Q101	EQUIPMENT PLAN - KITCHEN	
PLUMBING		
P201	PLUMBING DEMOLITION PLAN	
P301	PLUMBING PLAN - SANITARY AND VENT	
P302	PLUMBING PLAN - DOMESTIC WATER	
MECHANICAL		
M101	MECHANICAL PLAN	
M201	MECHANICAL DEMOLITION PLAN	
M301	MECHANICAL PLAN	

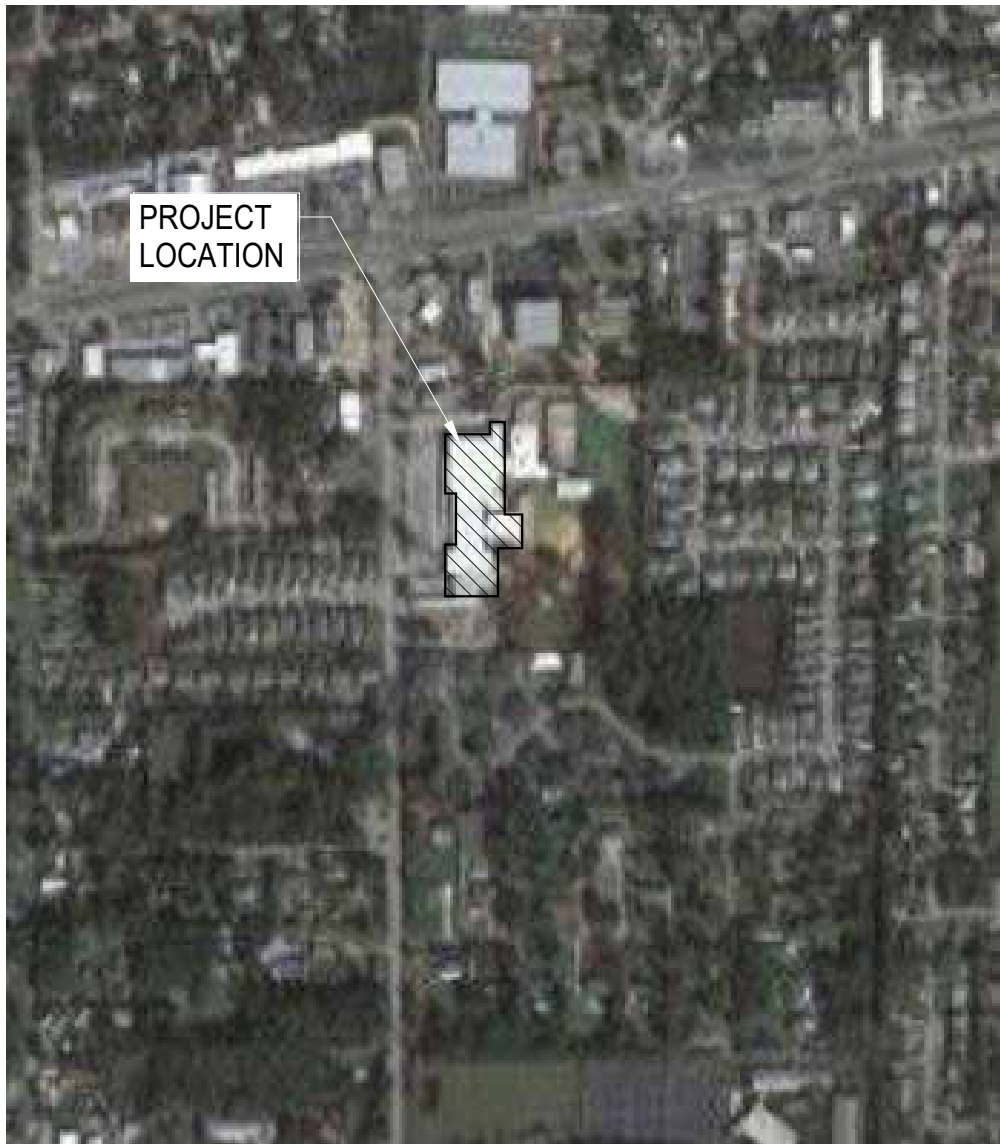

1	VICINITY MAP
G001	NOT TO SCALE

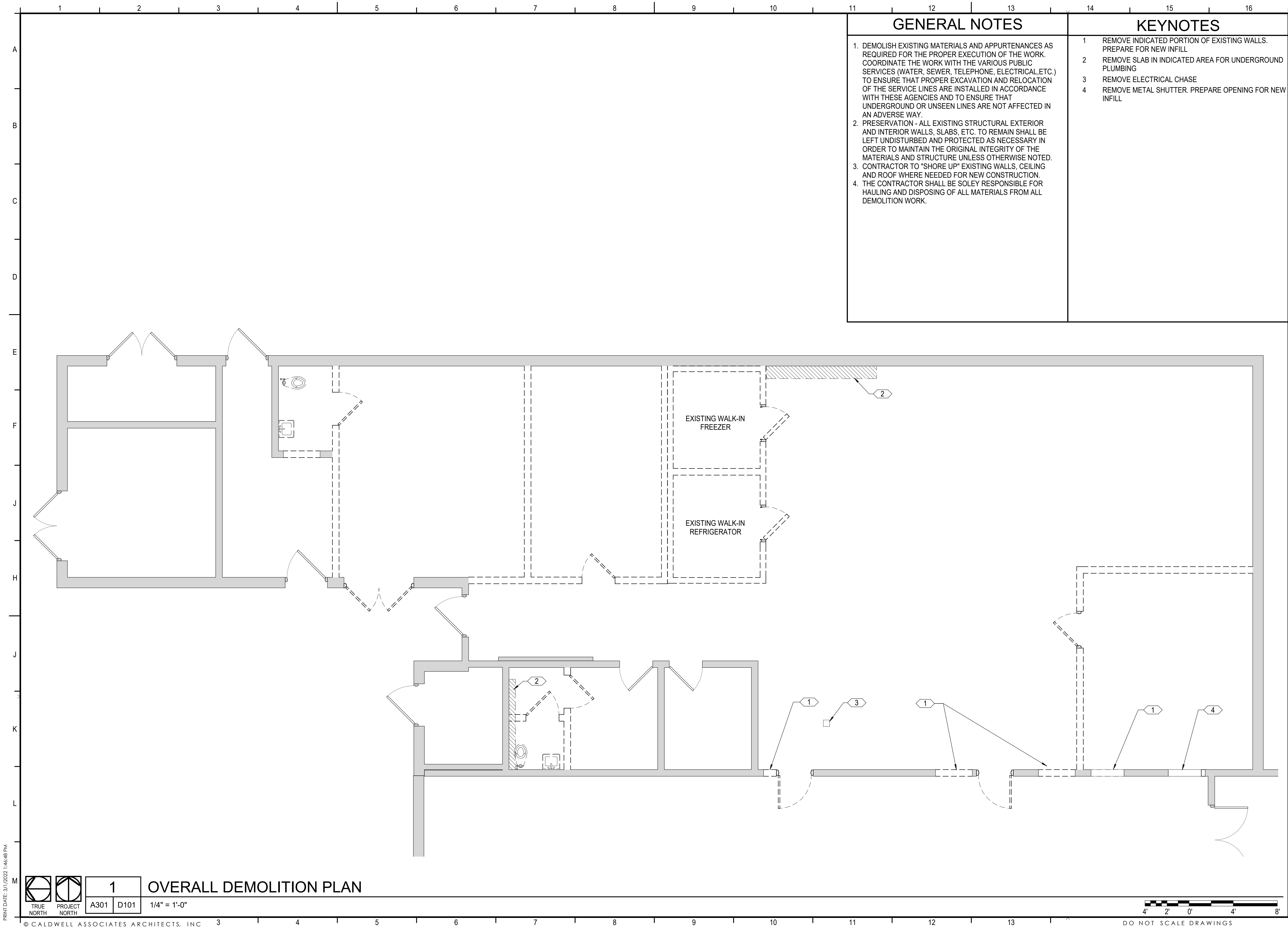

- ### GENERAL NOTES
- DEMOLISH EXISTING MATERIALS AND APPURTENANCES AS REQUIRED FOR THE PROPER EXECUTION OF THE WORK. COORDINATE THE WORK WITH THE VARIOUS PUBLIC SERVICES (WATER, SEWER, TELEPHONE, ELECTRICAL, ETC.) TO ENSURE THAT PROPER EXCAVATION AND RELOCATION OF THE SERVICE LINES ARE INSTALLED IN ACCORDANCE WITH THESE AGENCIES AND TO ENSURE THAT UNDERGROUND OR UNSEEN LINES ARE NOT AFFECTED IN AN ADVERSE WAY.
 - PRESERVATION - ALL EXISTING STRUCTURAL EXTERIOR AND INTERIOR WALLS, SLABS, ETC. TO REMAIN SHALL BE LEFT UNDISTURBED AND PROTECTED AS NECESSARY IN ORDER TO MAINTAIN THE ORIGINAL INTEGRITY OF THE MATERIALS AND STRUCTURE UNLESS OTHERWISE NOTED.
 - CONTRACTOR TO "SHORE UP" EXISTING WALLS, CEILING AND ROOF WHERE NEEDED FOR NEW CONSTRUCTION.
 - THE CONTRACTOR SHALL BE SOLEY RESPONSIBLE FOR HAULING AND DISPOSING OF ALL MATERIALS FROM ALL DEMOLITION WORK.

- ### KEYNOTES
- REMOVE INDICATED PORTION OF EXISTING WALLS. PREPARE FOR NEW INFILL
 - REMOVE SLAB IN INDICATED AREA FOR UNDERGROUND PLUMBING
 - REMOVE ELECTRICAL CHASE
 - REMOVE METAL SHUTTER. PREPARE OPENING FOR NEW INFILL

CALDWELL ASSOCIATES | ARCHITECTS

116 N TARRAGONA STREET, PENSACOLA, FL 32502
(850) 432 9500 | CALDWELL-ASSOC.COM
Florida License No: AA26000721
Florida Interior Design License No: IB26000943
3263 COTTAGE HILL RD, MOBILE, AL 36606
Alabama License No: 3017

PROJECT ISSUES:
PHASE I: 01 MAR 2022
PHASE II: 12 APR 2022

PROJECT TEAM:

ARCHITECTURAL
Caldwell Associates

MECHANICAL
Anton Lee Engineering

ELECTRICAL
HG Engineers

PROJECT:
**ORIOLE BEACH
ELEMENTARY - KITCHEN
RENOVATION**

SANTA ROSA
COUNTY
DISTRICT
SCHOOLS

**1260 ORIOLE BEACH RD,
GULF BREEZE, FLORIDA**

**-PRELIMINARY-
NOT FOR
CONSTRUCTION**

PROJECT NO. : 21065
SHEET TITLE:
DEMOLITION FLOOR PLAN

SHEET NUMBER:
D101
PHASE 2

PRINT DATE: 3/1/2022 1:46:48 PM

1

A301 D101

OVERALL DEMOLITION PLAN

1/4" = 1'-0"

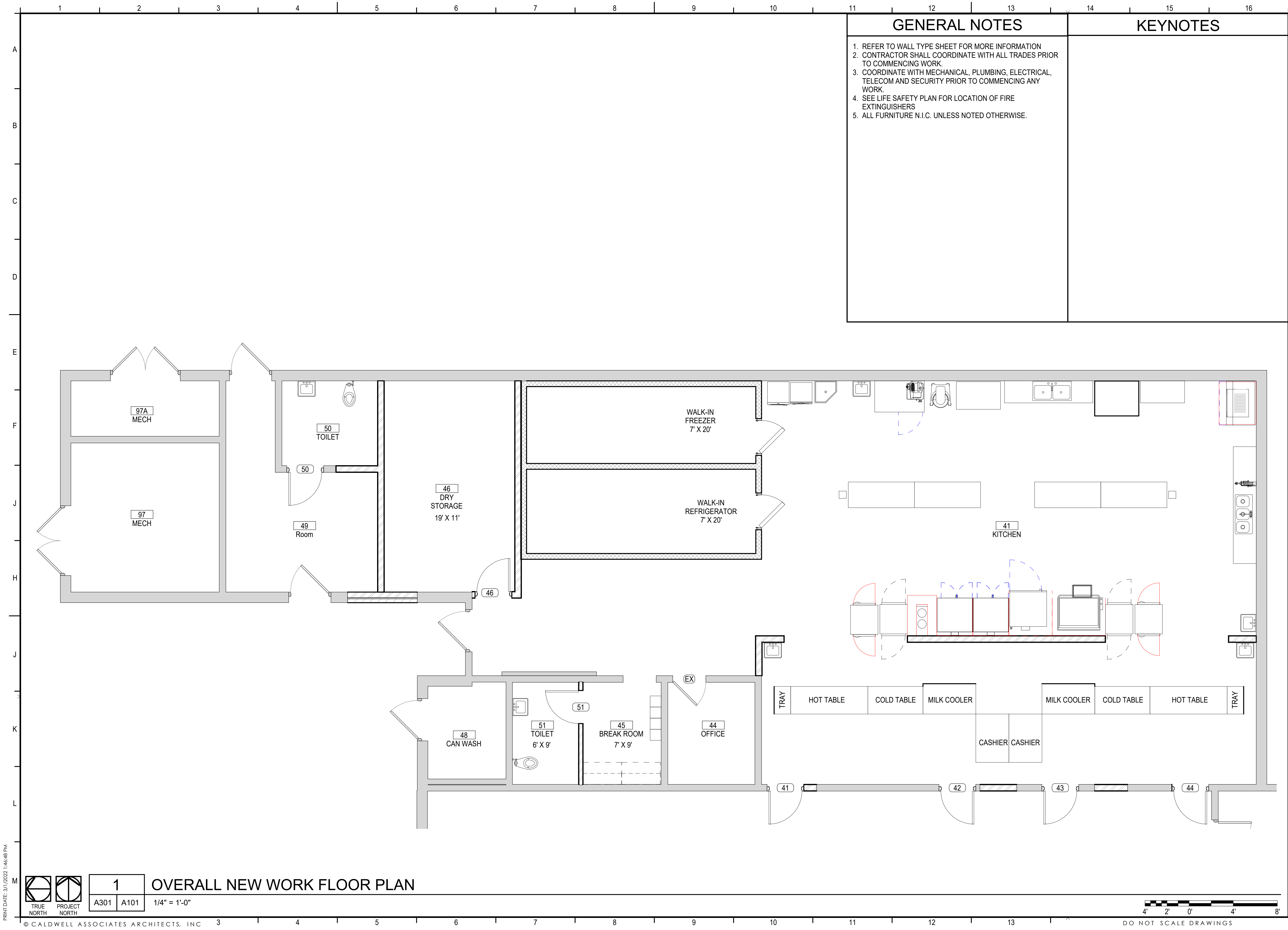

GENERAL NOTES

1. REFER TO WALL TYPE SHEET FOR MORE INFORMATION
2. CONTRACTOR SHALL COORDINATE WITH ALL TRADES PRIOR TO COMMENCING WORK.
3. COORDINATE WITH MECHANICAL, PLUMBING, ELECTRICAL, TELECOM AND SECURITY PRIOR TO COMMENCING ANY WORK.
4. SEE LIFE SAFETY PLAN FOR LOCATION OF FIRE EXTINGUISHERS
5. ALL FURNITURE N.I.C. UNLESS NOTED OTHERWISE.

KEYNOTES

CALDWELL
ASSOCIATES | ARCHITECTS

116 N TARRAGONA STREET, PENSACOLA, FL 32502
(850) 432 9500 | CALDWELL-ASSOC.COM
Florida License No: AA26000721
Florida Interior Design License No: IB26000943
3263 COTTAGE HILL RD, MOBILE, AL 36606
Alabama License No: 3017

PROJECT ISSUES:

PHASE I: 01 MAR 2022
PHASE II: 12 APR 2022

PROJECT TEAM:

ARCHITECTURAL
Caldwell Associates
MECHANICAL
Anton Lee Engineering
ELECTRICAL
HG Engineers

PROJECT:

ORIOLE BEACH
ELEMENTARY - KITCHEN
RENOVATION



1260 ORIOLE BEACH RD,
GULF BREEZE, FLORIDA

-PRELIMINARY-
NOT FOR
CONSTRUCTION

PROJECT NO. : 21065
SHEET TITLE:
NEW WORK FLOOR PLAN

SHEET NUMBER:

A101

PHASE 2

PRINT DATE: 3/1/2022 1:46:48 PM

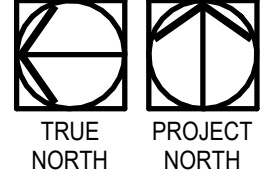

1
A301 A101

OVERALL NEW WORK FLOOR PLAN

1/4" = 1'-0"

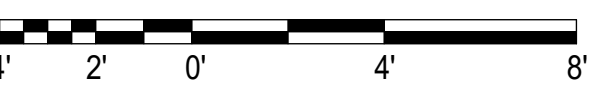

DO NOT SCALE DRAWINGS

© CALDWELL ASSOCIATES ARCHITECTS, INC.

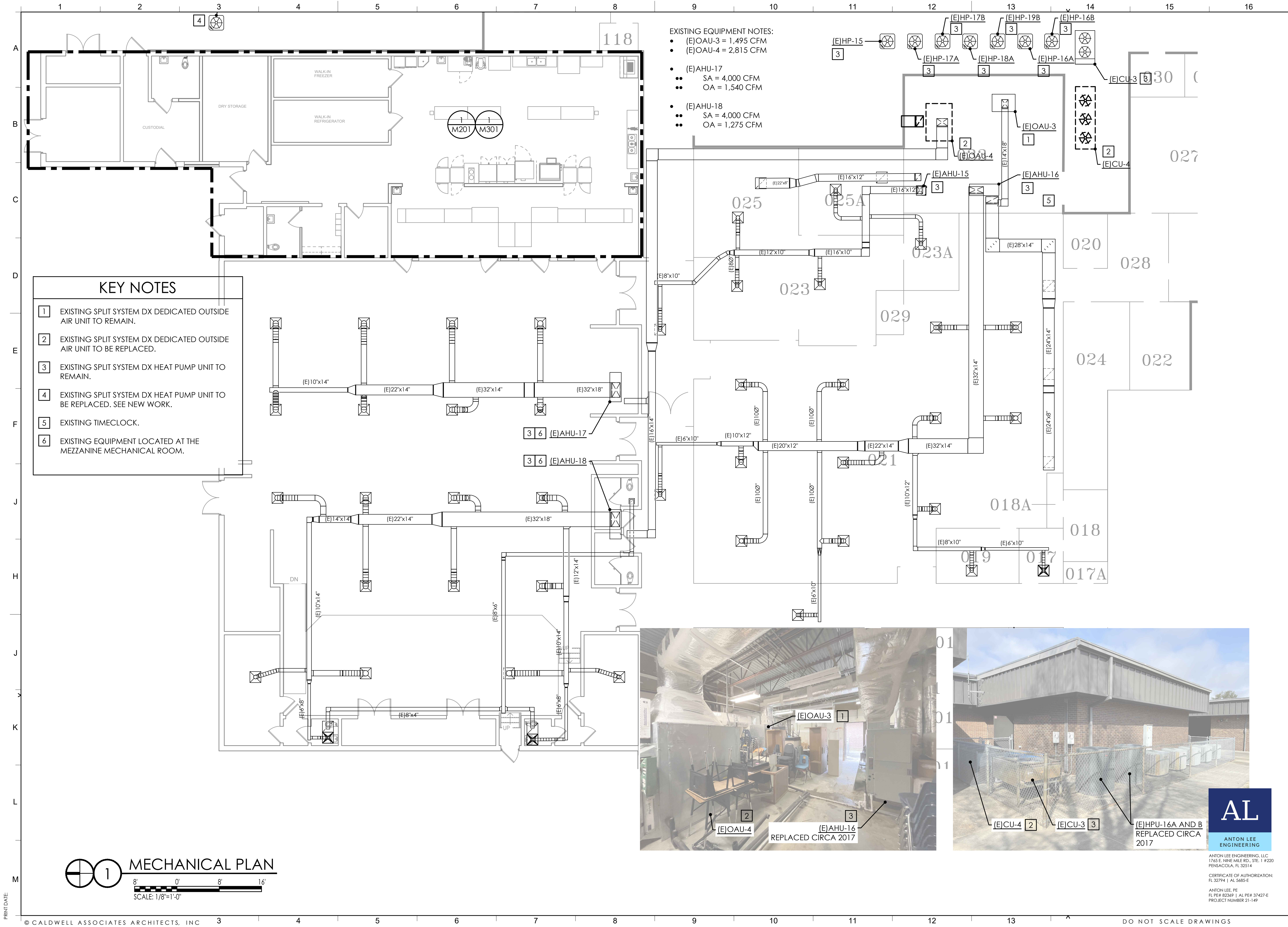

CALDWELL
ASSOCIATES | ARCHITECTS

116 N TARRAGONA STREET, PENSACOLA, FL 32502
(850) 432 9500 | CALDWELL-ASSOC.COM
Florida License No: AA26000721
Florida Interior Design License No: IB26000943
3263 COTTAGE HILL RD, MOBILE, AL 36606
Alabama License No: 3017

PROJECT ISSUES:
PHASE I: 01 MAR 2022
PHASE II: 12 APR 2022

PROJECT TEAM:
ARCHITECTURAL
Caldwell Associates
MECHANICAL
Anton Lee Engineering
ELECTRICAL
HG Engineers

PROJECT:
ORIOLE BEACH
ELEMENTARY - KITCHEN
RENOVATION



1260 ORIOLE BEACH RD,
GULF BREEZE, FLORIDA
ENGINEER'S SEAL

ANTON LEE, PE
FLPE - 82369

PROJECT NO. : 21065
SHEET TITLE:

MECHANICAL
OVERALL PLAN

SHEET NUMBER:

M101

PHASE 2

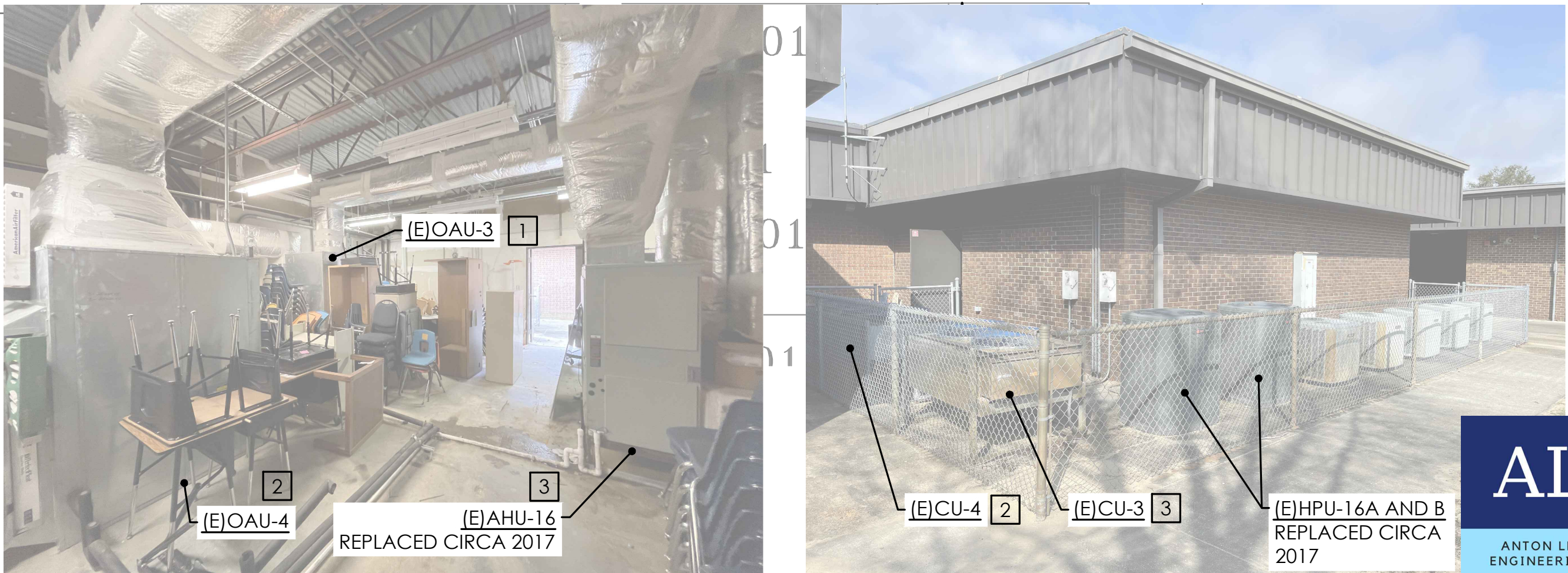

AL
ANTON LEE
ENGINEERING

ANTON LEE ENGINEERING, LLC
1745 E. NINE MILE RD., STE. 1 #220
PENSACOLA, FL 32514
CERTIFICATE OF AUTHORIZATION:
FL 32794 | AL 5685-E
ANTON LEE, PE
FL PE# 82369 | AL PE# 37407-E
PROJECT NUMBER 21-149

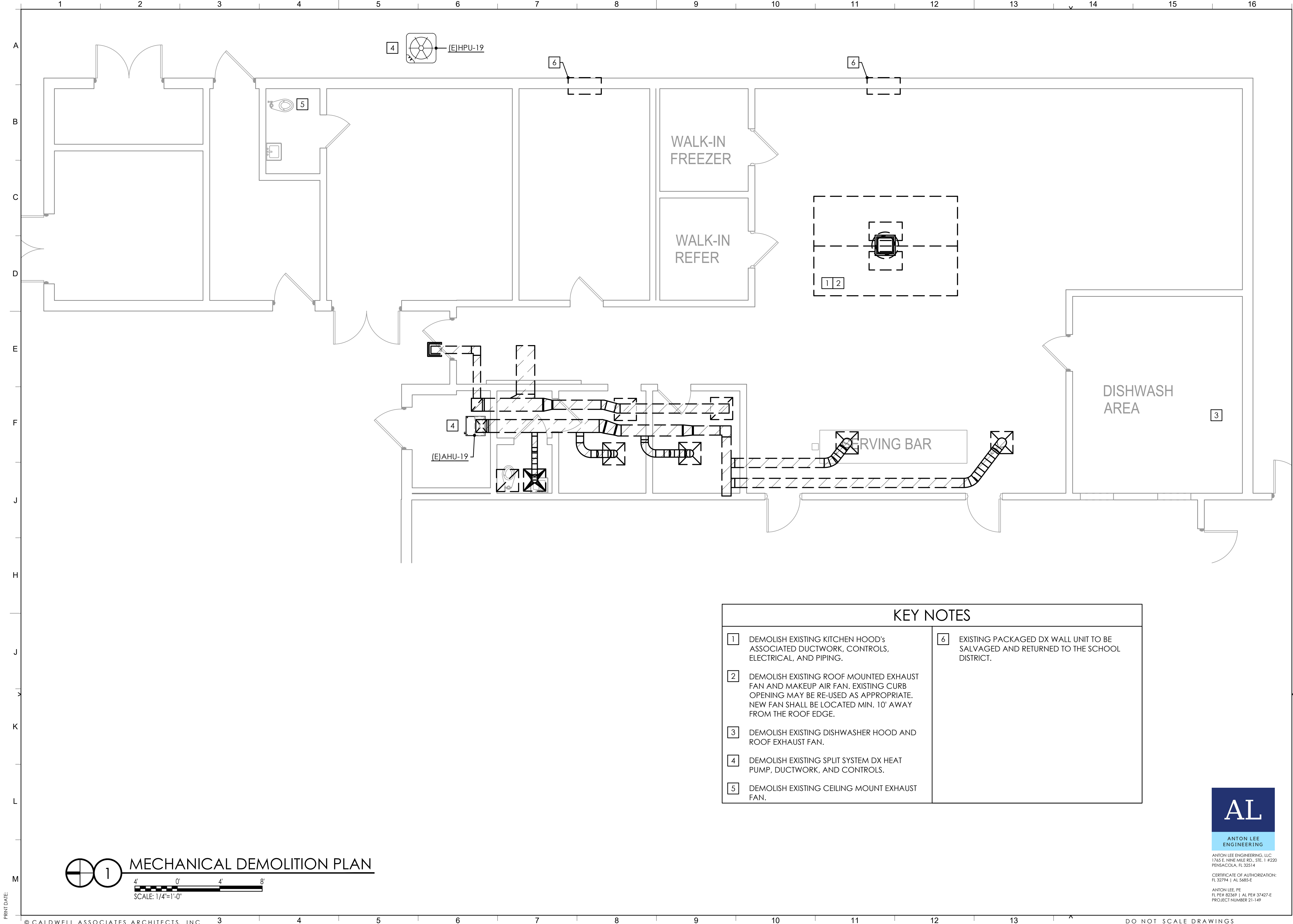

CALDWELL ASSOCIATES | ARCHITECTS
116 N TARRAGONA STREET, PENSACOLA, FL 32502
(850) 432 9500 | CALDWELL-ASSOC.COM
Florida License No: AA26000721
Florida Interior Design License No: IB26000943
3263 COTTAGE HILL RD, MOBILE, AL 36606
Alabama License No: 3017

PROJECT ISSUES:
PHASE I: 01 MAR 2022
PHASE II: 12 APR 2022

PROJECT TEAM:
ARCHITECTURAL
Caldwell Associates
MECHANICAL
Anton Lee Engineering
ELECTRICAL
HG Engineers

PROJECT:
**ORIOLE BEACH
ELEMENTARY - KITCHEN
RENOVATION**



**1260 ORIOLE BEACH RD,
GULF BREEZE, FLORIDA**
ENGINEER'S SEAL

ANTON LEE, PE
FLPE - 82369

PROJECT NO. : 21065
SHEET TITLE:

MECHANICAL
DEMOLITION PLAN

SHEET NUMBER:

M201

PHASE 2

KEY NOTES

- | | |
|---|---|
| 1 DEMOLISH EXISTING KITCHEN HOOD'S ASSOCIATED DUCTWORK, CONTROLS, ELECTRICAL, AND PIPING. | 6 EXISTING PACKAGED DX WALL UNIT TO BE SALVAGED AND RETURNED TO THE SCHOOL DISTRICT. |
| 2 DEMOLISH EXISTING ROOF MOUNTED EXHAUST FAN AND MAKEUP AIR FAN. EXISTING CURB OPENING MAY BE RE-USED AS APPROPRIATE. NEW FAN SHALL BE LOCATED MIN. 10' AWAY FROM THE ROOF EDGE. | |
| 3 DEMOLISH EXISTING DISHWASHER HOOD AND ROOF EXHAUST FAN. | |
| 4 DEMOLISH EXISTING SPLIT SYSTEM DX HEAT PUMP, DUCTWORK, AND CONTROLS. | |
| 5 DEMOLISH EXISTING CEILING MOUNT EXHAUST FAN. | |

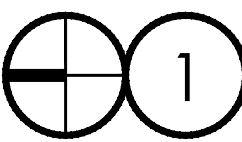

MECHANICAL DEMOLITION PLAN



AL

ANTON LEE
ENGINEERING

ANTON LEE ENGINEERING, LLC
1765 E. NINE MILE RD., STE. 1 #220
PENSACOLA, FL 32514

CERTIFICATE OF AUTHORIZATION:
FL 32794 | AL 5685-E

ANTON LEE, PE
FL PE# 82369 | AL PE# 37407-E
PROJECT NUMBER 21-149

DO NOT SCALE DRAWINGS

PRINT DATE:

© CALDWELL ASSOCIATES ARCHITECTS, INC

PHASE 2

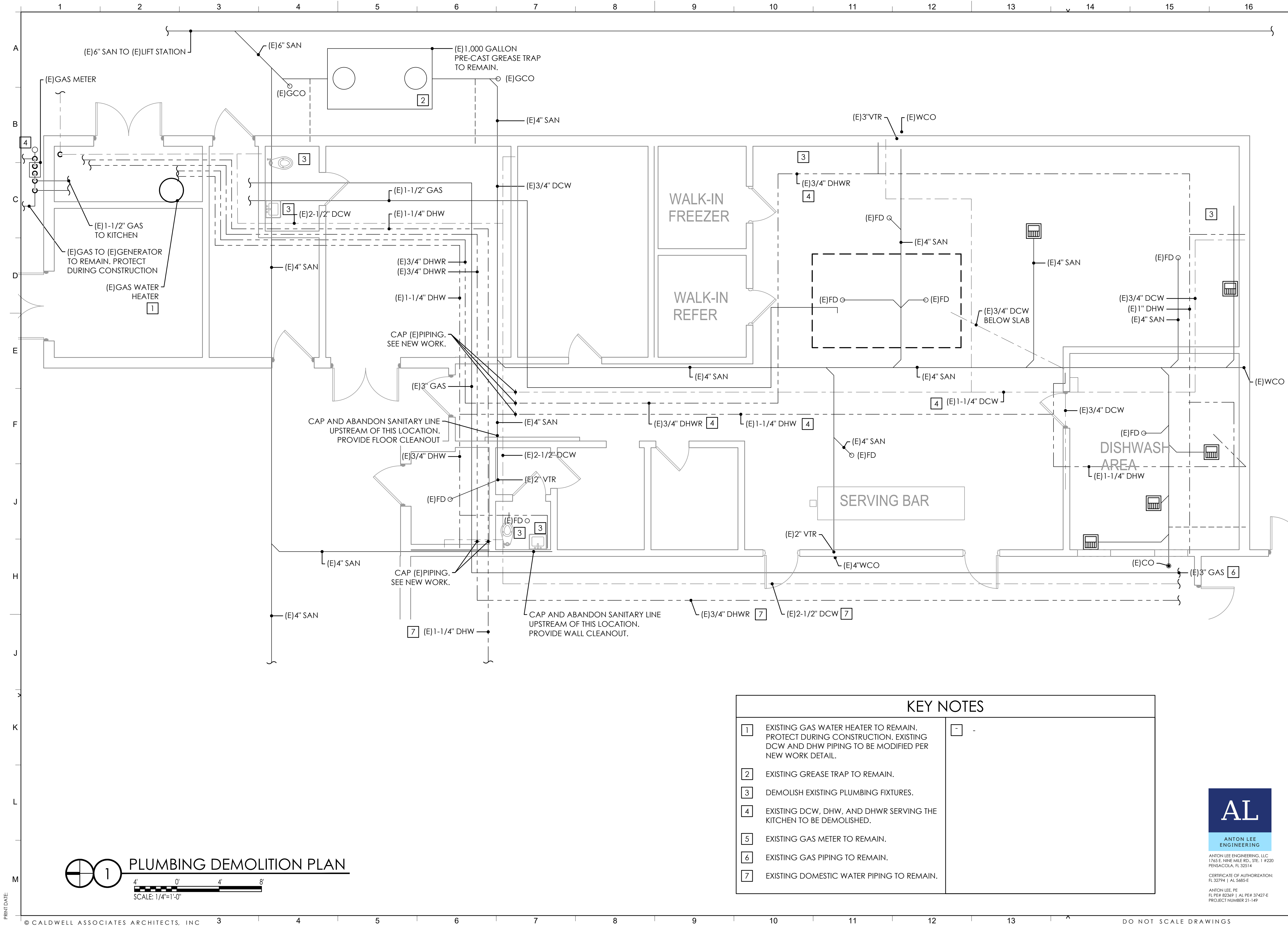

PROJECT ISSUES:
PHASE I: 01 MAR 2022
PHASE II: 12 APR 2022

PROJECT TEAM:
ARCHITECTURAL
Caldwell Associates
MECHANICAL
Anton Lee Engineering
ELECTRICAL
HG Engineers

PROJECT:
ORIOLE BEACH
ELEMENTARY - KITCHEN
RENOVATION



1260 ORIOLE BEACH RD,
GULF BREEZE, FLORIDA
ENGINEER'S SEAL

KEY NOTES

- 1 EXISTING GAS WATER HEATER TO REMAIN. PROTECT DURING CONSTRUCTION. EXISTING DCW AND DHW PIPING TO BE MODIFIED PER NEW WORK DETAIL.
- 2 EXISTING GREASE TRAP TO REMAIN.
- 3 DEMOLISH EXISTING PLUMBING FIXTURES.
- 4 EXISTING DCW, DHW, AND DHWR SERVING THE KITCHEN TO BE DEMOLISHED.
- 5 EXISTING GAS METER TO REMAIN.
- 6 EXISTING GAS PIPING TO REMAIN.
- 7 EXISTING DOMESTIC WATER PIPING TO REMAIN.

AL
ANTON LEE
ENGINEERING

ANTON LEE ENGINEERING, LLC
1745 E. NINE MILE RD., STE. 1 #220
PENSACOLA, FL 32514
CERTIFICATE OF AUTHORIZATION:
FL 32794 | AL 5685-E
ANTON LEE, PE
FL PE# 82369 | AL PE# 37407-E
PROJECT NUMBER 21-149

ANTON LEE, PE
FLPE - 82369
PROJECT NO. : 21065
SHEET TITLE:

PLUMBING
DEMOLITION PLAN

SHEET NUMBER:
P201
PHASE 2

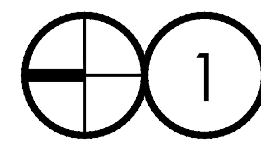
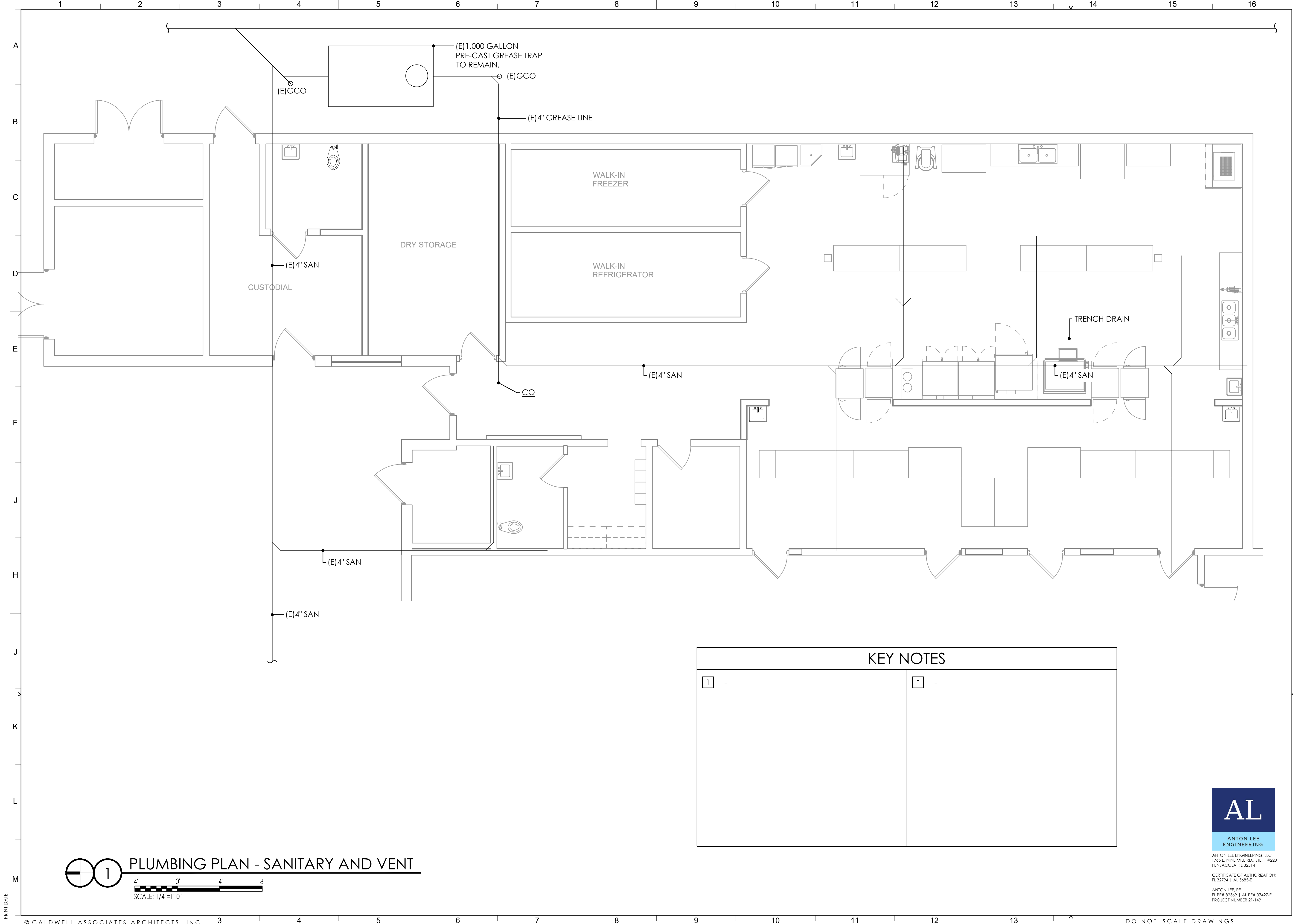

PLUMBING PLAN - SANITARY AND VENT



KEY NOTES	
1 -	-



ANTON LEE ENGINEERING, LLC
1745 E. NINE MILE RD., STE. 1 #220
PENSACOLA, FL 32514
CERTIFICATE OF AUTHORIZATION:
FL 32794 | AL 5685-E
ANTON LEE, PE
FL PE# 82369 | AL PE# 37407-E
PROJECT NUMBER 21-149

CALDWELL
ASSOCIATES | ARCHITECTS

116 N TARRAGONA STREET, PENSACOLA, FL 32502
(850) 432 9500 | CALDWELL-ASSOC.COM
Florida License No: AA26000721
Florida Interior Design License No: IB26000943
3263 COTTAGE HILL RD, MOBILE, AL 36606
Alabama License No: 3017

PROJECT ISSUES:
PHASE I: 01 MAR 2022
PHASE II: 12 APR 2022

PROJECT TEAM:
ARCHITECTURAL
Caldwell Associates
MECHANICAL
Anton Lee Engineering
ELECTRICAL
HG Engineers

PROJECT:
**ORIOLE BEACH
ELEMENTARY - KITCHEN
RENOVATION**

**SANTA ROSA
COUNTY
DISTRICT
SCHOOLS**

**1260 ORIOLE BEACH RD,
GULF BREEZE, FLORIDA**
ENGINEER'S SEAL

ANTON LEE, PE
FLPE - 82369
PROJECT NO. : 21065
SHEET TITLE:
PLUMBING PLAN

SHEET NUMBER:
P301
PHASE 2

PRINT DATE:

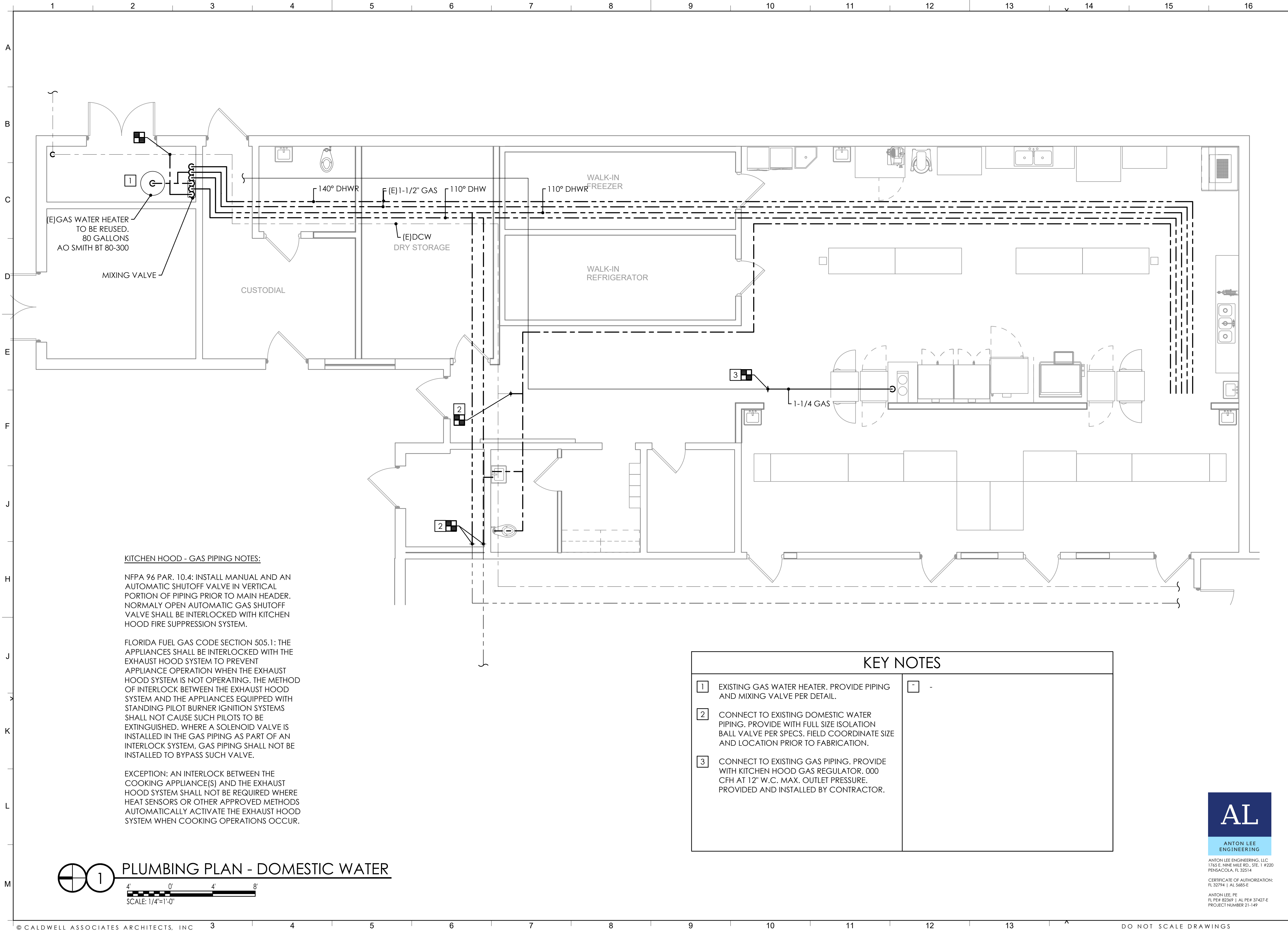

PROJECT ISSUES:
PHASE I: 01 MAR 2022
PHASE II: 12 APR 2022

PROJECT TEAM:
ARCHITECTURAL
Caldwell Associates
MECHANICAL
Anton Lee Engineering
ELECTRICAL
HG Engineers

PROJECT:
ORIOLE BEACH ELEMENTARY - KITCHEN RENOVATION



1260 ORIOLE BEACH RD, GULF BREEZE, FLORIDA
ENGINEER'S SEAL



ANTON LEE ENGINEERING, LLC
1745 E. NINE MILE RD., STE. 1 #220
PENSACOLA, FL 32514
CERTIFICATE OF AUTHORIZATION:
FL 32794 | AL 5685-E
ANTON LEE, PE
FL PE# 92369 | AL PE# 37407-E
PROJECT NUMBER 21-149

ANTON LEE, PE
FLPE - 82369
PROJECT NO. : 21065
SHEET TITLE:
PLUMBING PLAN

SHEET NUMBER:
P302
PHASE 2