



OWNERSHIP OF INSTRUMENTS OF SERVICE  
ALL REPORTS, PLANS, SPECIFICATIONS, COMPUTER FILES, FIELD DATA, NOTES AND OTHER DOCUMENTS AND INSTRUMENTS PREPARED BY THE CONSULTANT AS INSTRUMENTS OF SERVICE SHALL REMAIN THE PROPERTY OF THE CONSULTANT. THE CONSULTANT SHALL RETAIN ALL COMMON LAW, STATUTORY AND OTHER RESERVED RIGHTS, INCLUDING THE COPYRIGHT THERETO.

## DESIGN DEVELOPMENT (PHASE 2)

# Chumuckla Elementary Classroom Addition

[illegible]

Drawn By:	WSB
Checked By:	OEG

Date: 2-8-17

Project No.:	16035
--------------	-------

Drawing Title:

## SITE PLAN

Drawing No.:

No.: **A100**

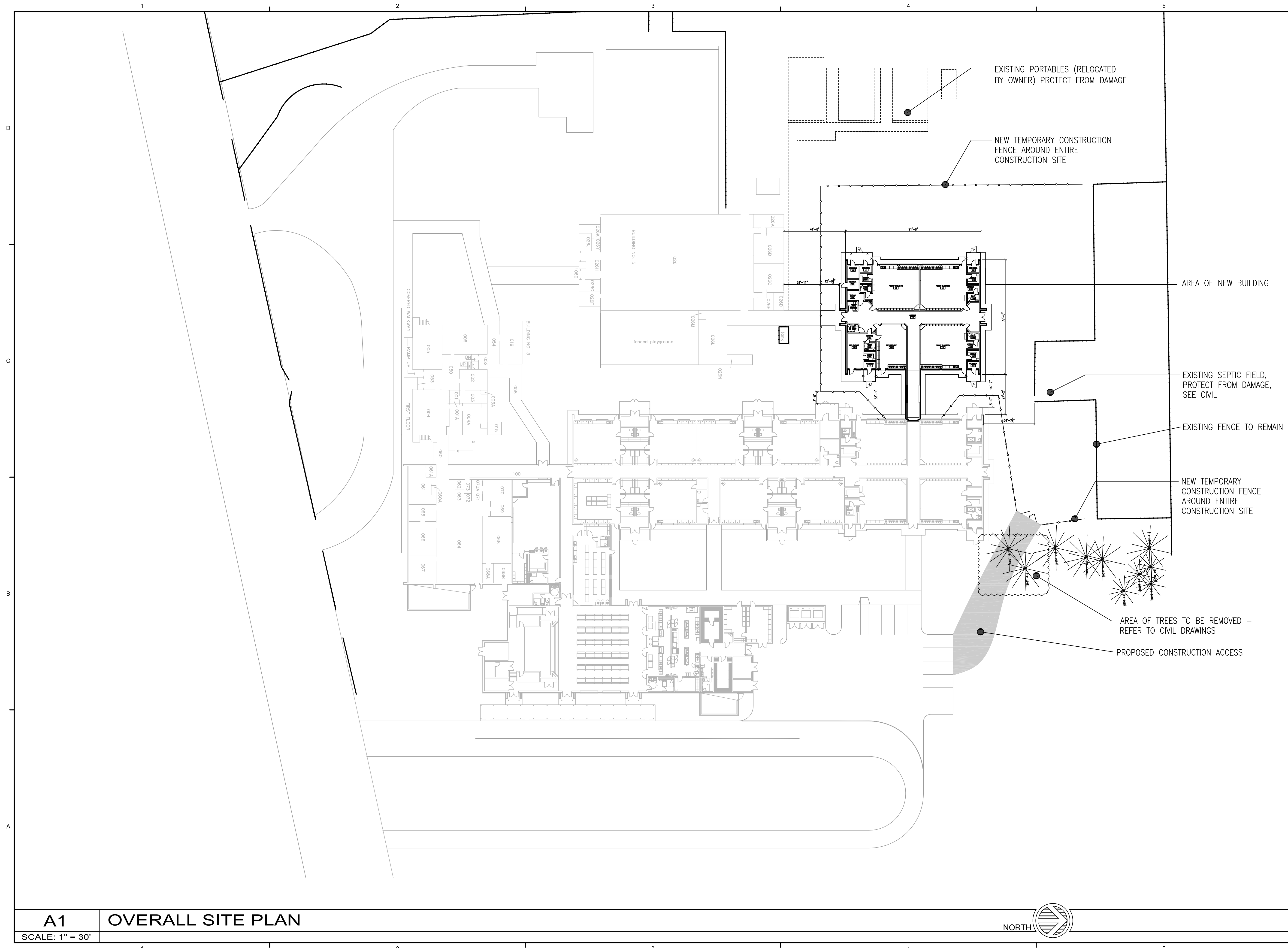

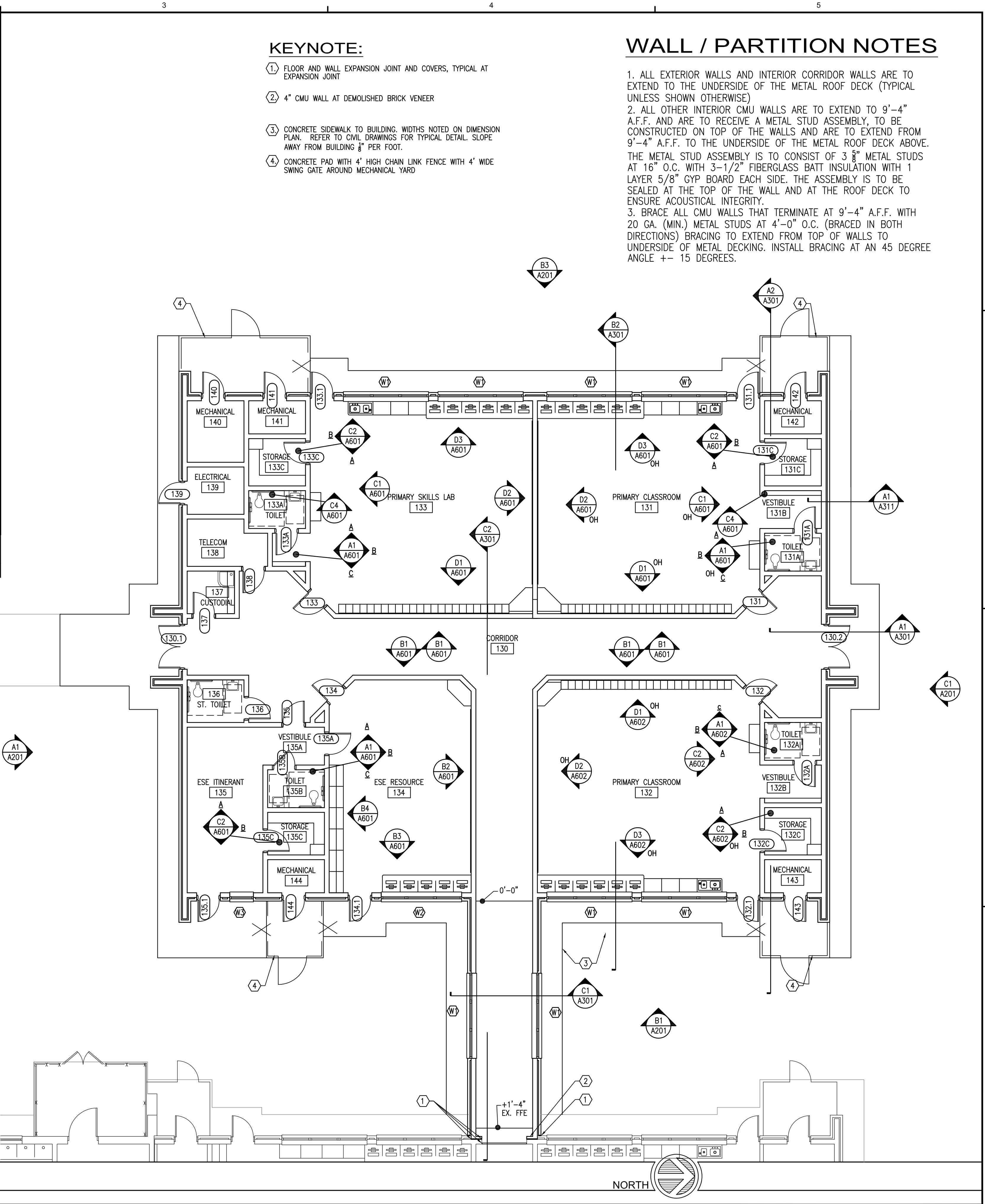
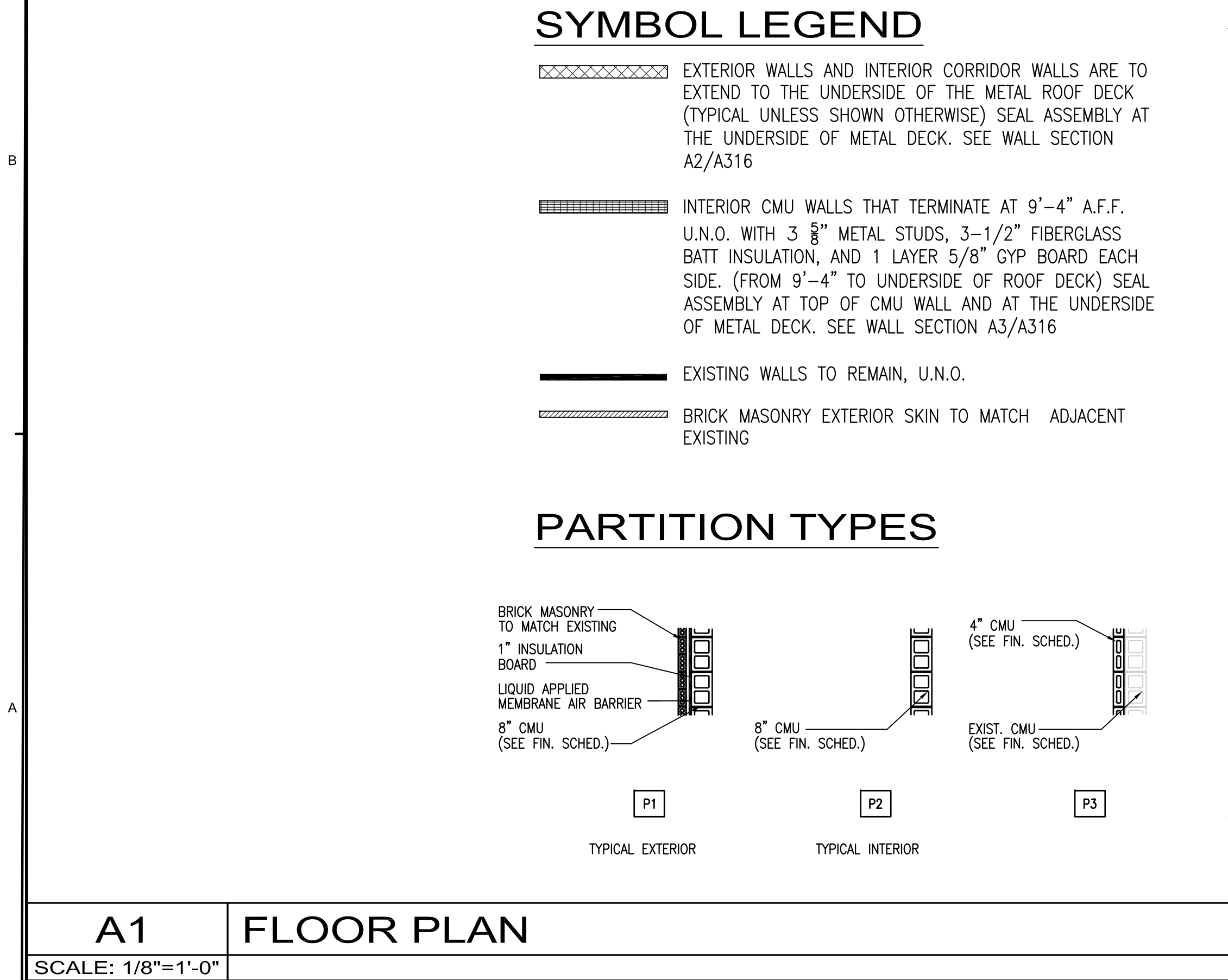
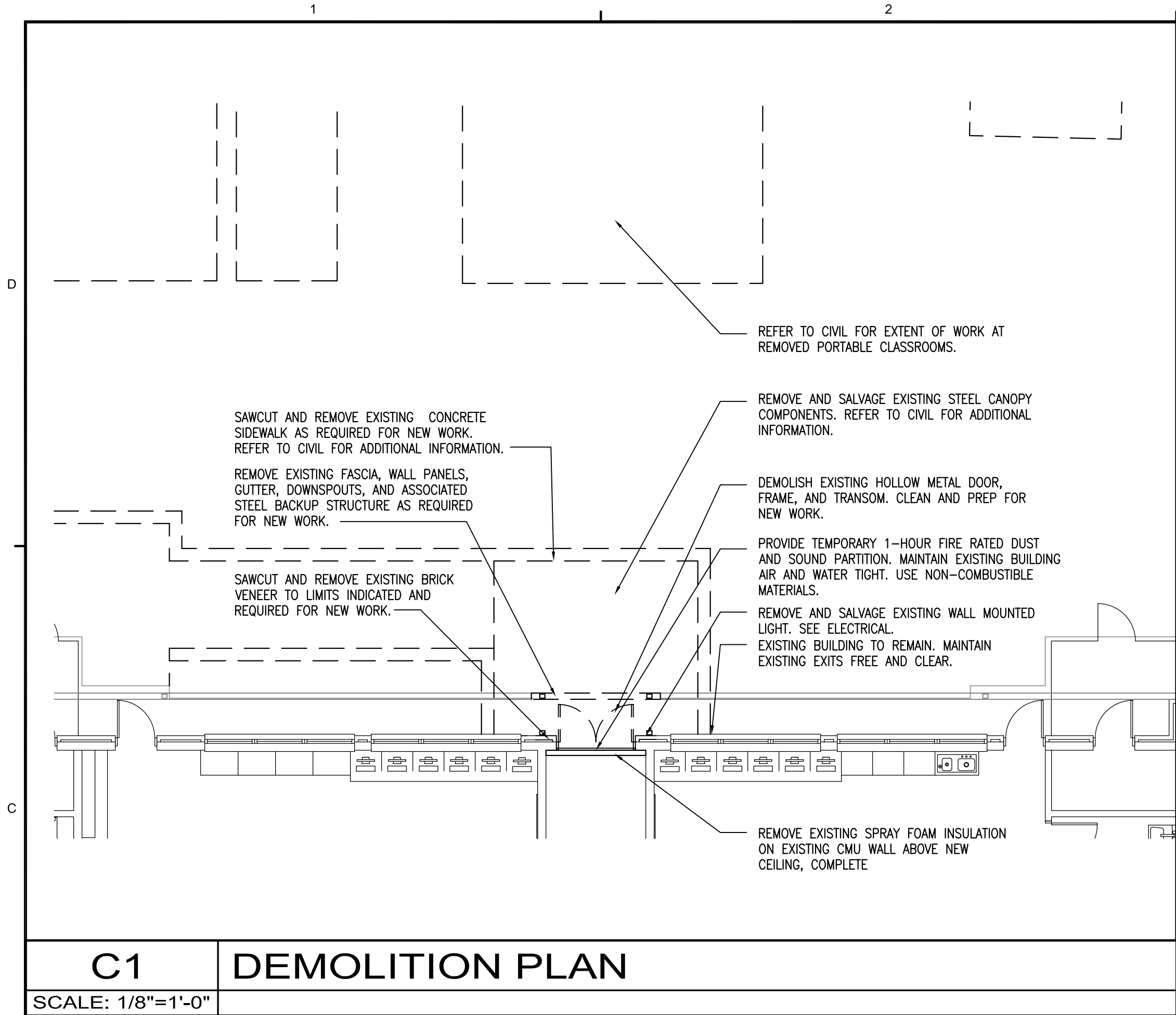

**dag**

DAG ARCHITECTS INC.  
40 S. PALAFOX PLACE - STE 201  
PENSACOLA, FL 32502  
TELEPHONE: 850-429-9004 FAX: 850-429-9005  
AA-C000745

OWNERSHIP OF INSTRUMENTS OF SERVICE  
ALL REPORTS, PLANS, SPECIFICATIONS, COMPUTER FILES, FIELD DATA, NOTES AND OTHER DOCUMENTS AND INSTRUMENTS PREPARED BY THE CONSULTANT AS INSTRUMENTS OF SERVICE SHALL REMAIN THE PROPERTY OF THE CONSULTANT. THE CONSULTANT SHALL RETAIN ALL COMMON LAW, STATUTORY AND OTHER RESERVED RIGHTS, INCLUDING THE COPYRIGHT THERETO.

**DESIGN DEVELOPMENT (PHASE 2)**

**Chumuckla Elementary Classroom Addition**

2312 County Rd. 182  
Jay, FL 32565

Revision		
Date:	No.	Description:
-	-	-
-	-	-
-	-	-
-	-	-
-	-	-
-	-	-
-	-	-
-	-	-
-	-	-

Drawn By: WSB  
Checked By: OEG

Date: 2-8-17

Project No.: 16035

Drawing Title:  
FLOOR PLAN

Drawing No.: **A101**

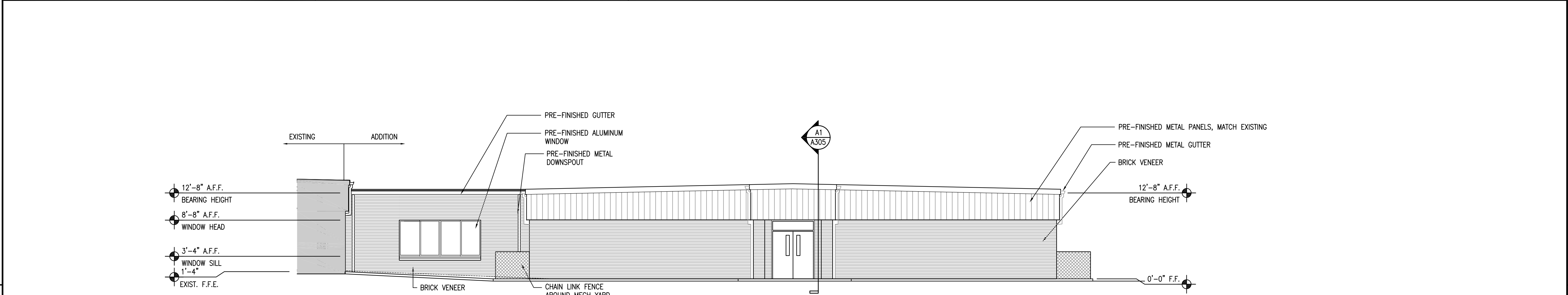

C1 NORTH ELEVATION  
SCALE: 1/8"=1'-0"

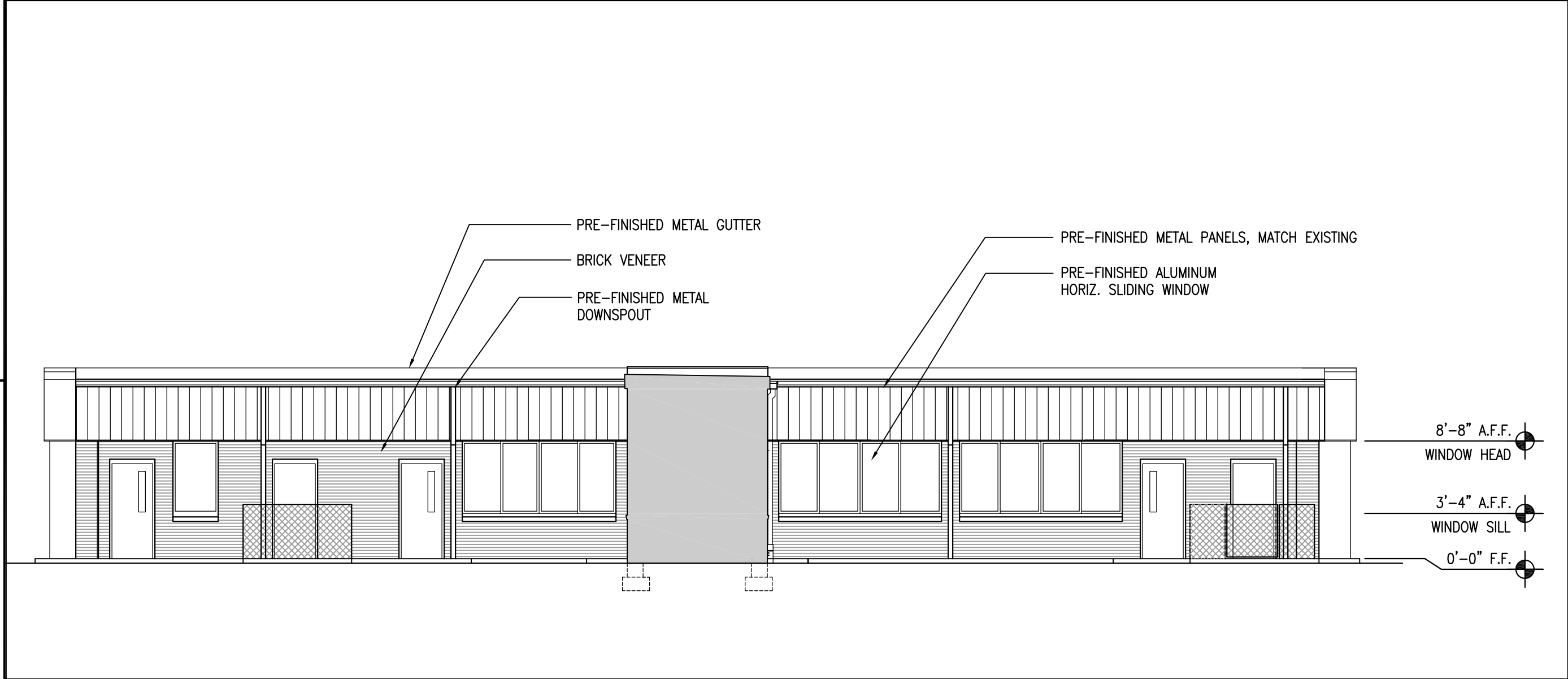

B1 EAST ELEVATION  
SCALE: 1/8"=1'-0"

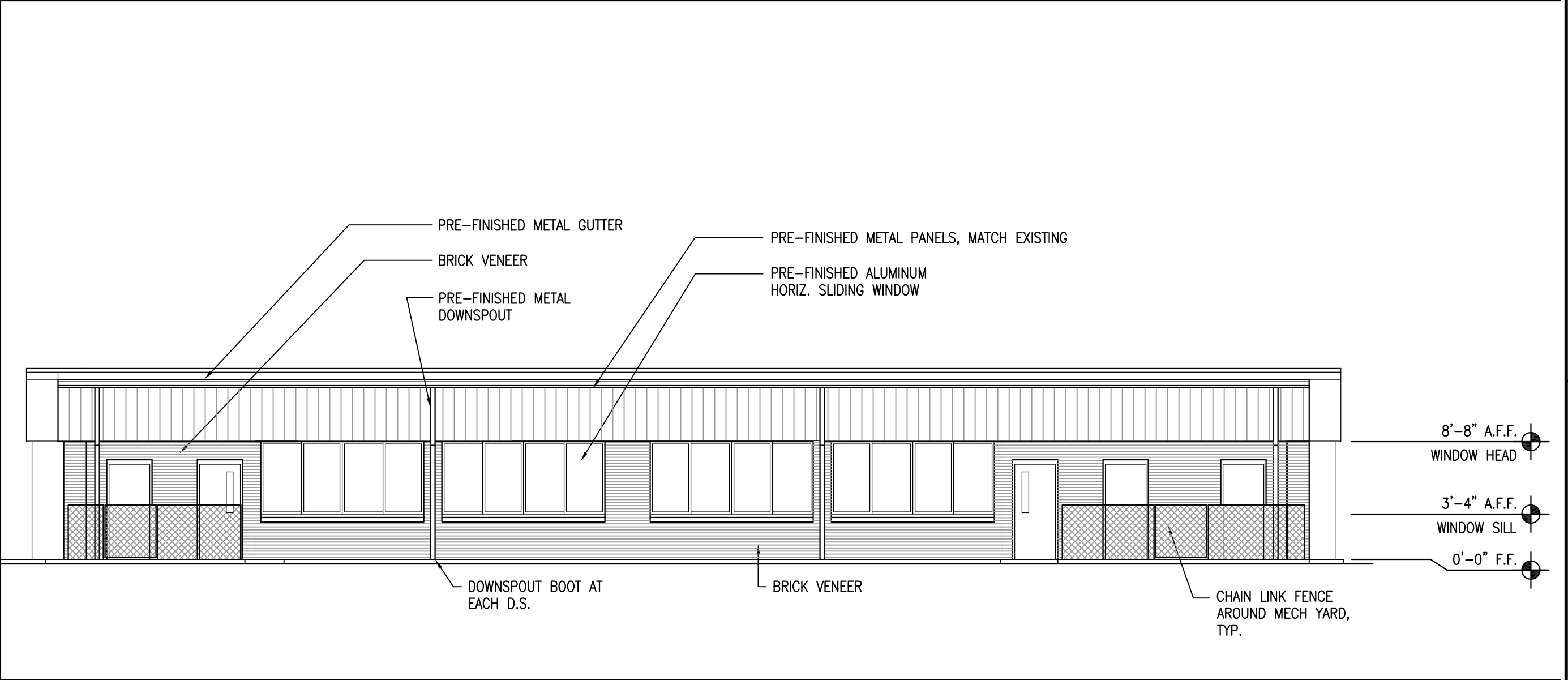

B3 WEST ELEVATION  
SCALE: 1/8"=1'-0"

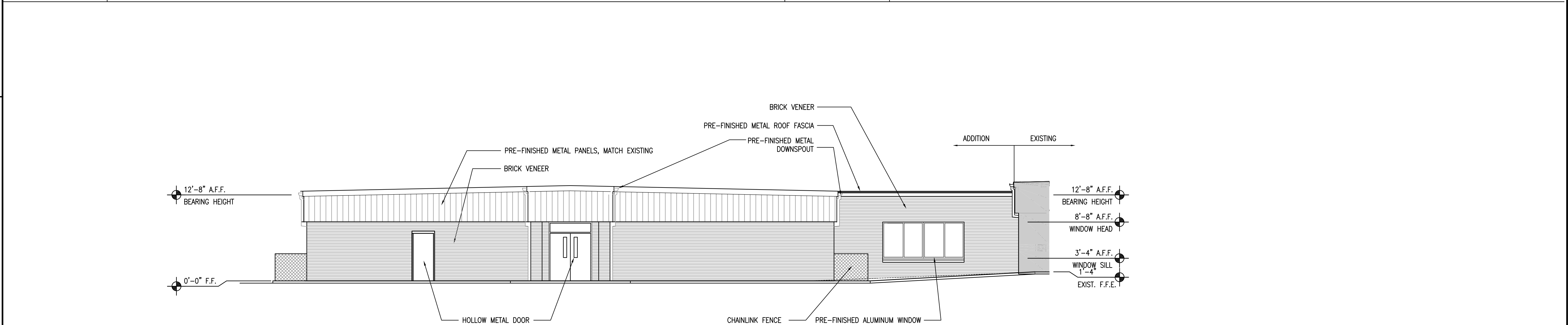

A1 SOUTH ELEVATION  
SCALE: 1/8"=1'-0"



DAG ARCHITECTS INC.  
40 S. PALAFOX PLACE - STE 201  
PENSACOLA, FL 32502  
TELEPHONE: 850-429-9004 FAX: 850-429-9005  
AA-C000745

OWNERSHIP OF INSTRUMENTS OF SERVICE  
ALL REPORTS, PLANS, SPECIFICATIONS, COMPUTER FILES, FIELD DATA,  
NOTES AND OTHER DOCUMENTS AND INSTRUMENTS PREPARED BY  
THE CONSULTANT AS INSTRUMENTS OF SERVICE SHALL REMAIN THE  
PROPERTY OF THE CONSULTANT. THE CONSULTANT SHALL RETAIN ALL  
COMMON LAW, STATUTORY AND OTHER RESERVED RIGHTS,  
INCLUDING THE COPYRIGHT THERETO.

DESIGN  
DEVELOPMENT  
(PHASE 2)

Chumuckla Elementary  
Classroom Addition  
2312 County Rd. 182  
Jay, FL 32565

Revision		
Date:	No.	Description:
-	-	-
-	-	-
-	-	-
-	-	-
-	-	-
-	-	-
-	-	-
-	-	-
-	-	-

Drawn By: WSB  
Checked By: OEG

Date: 2-8-17

Project No.: 16035

Drawing Title:  
EXTERIOR ELEVATIONS

Drawing No.: A201

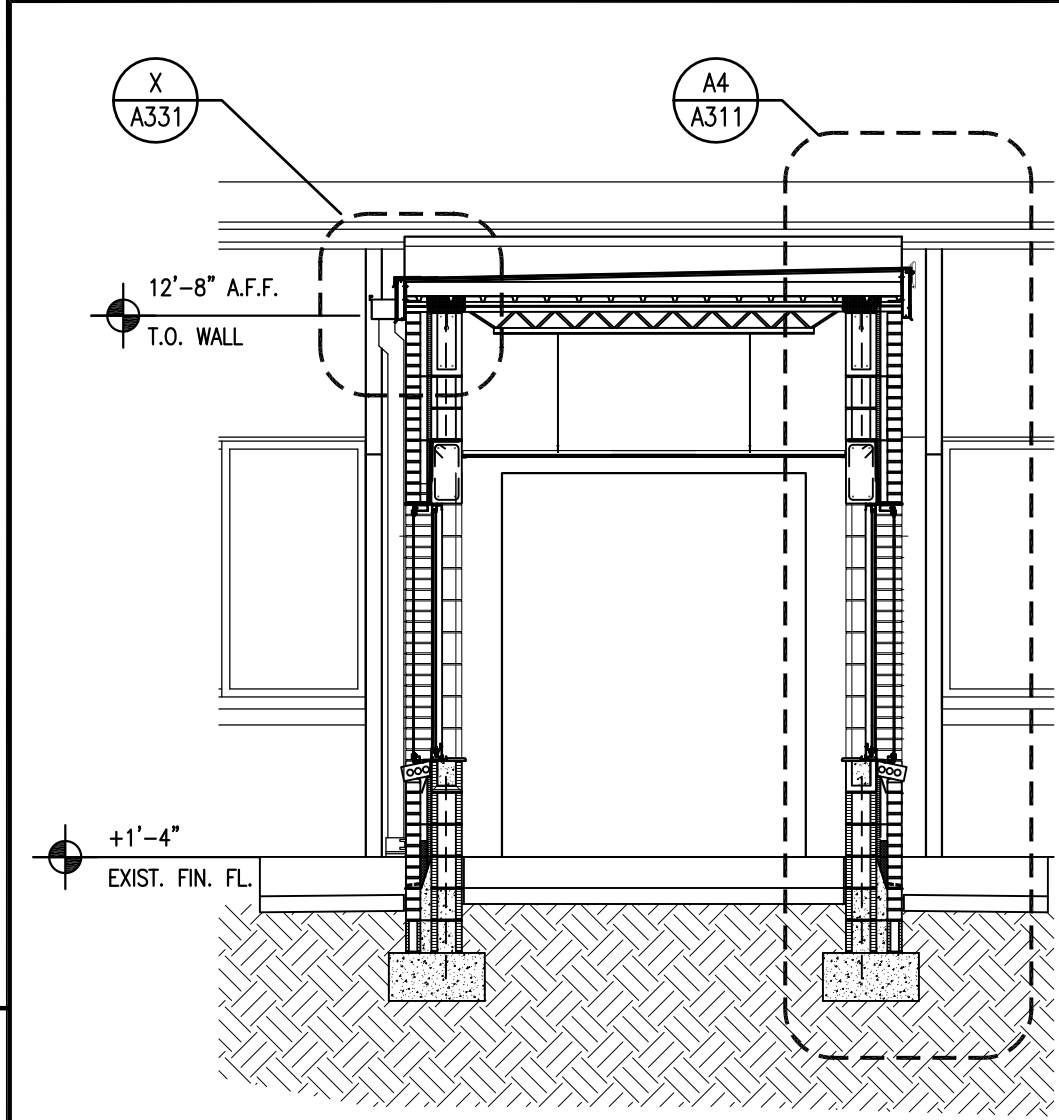

C1 WALL SECTION  
SCALE: 1/4"=1'-0"

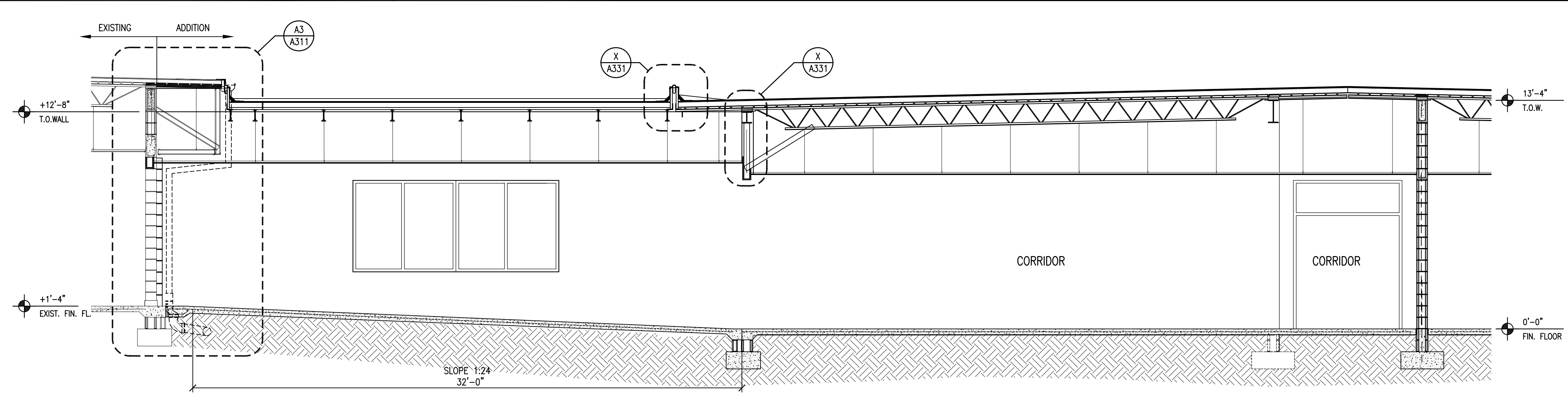

C2 BUILDING SECTION  
SCALE: 1/4"=1'-0"

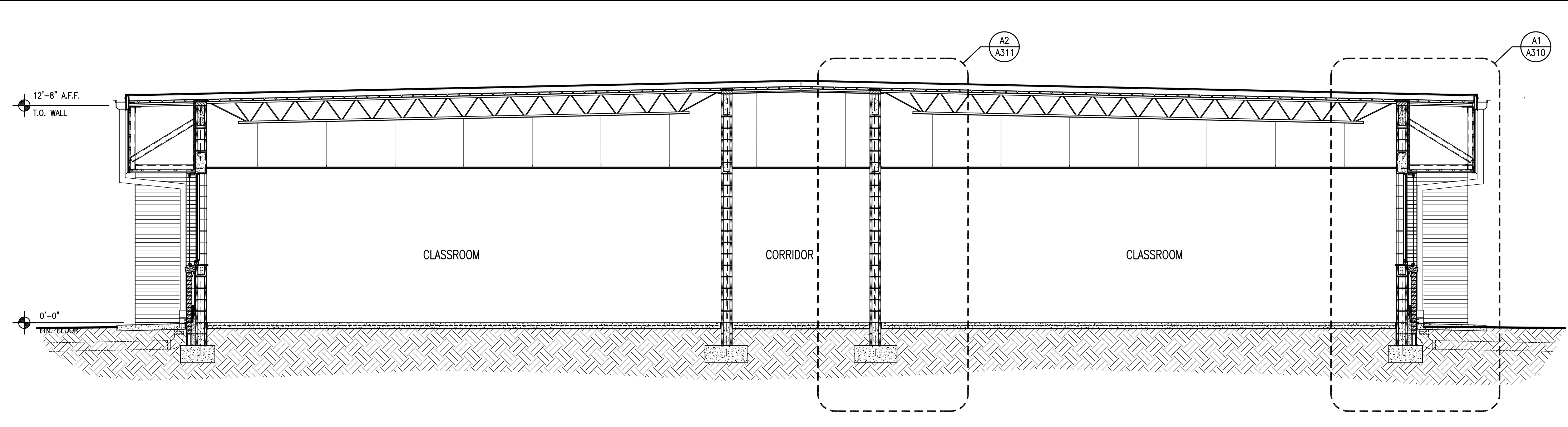
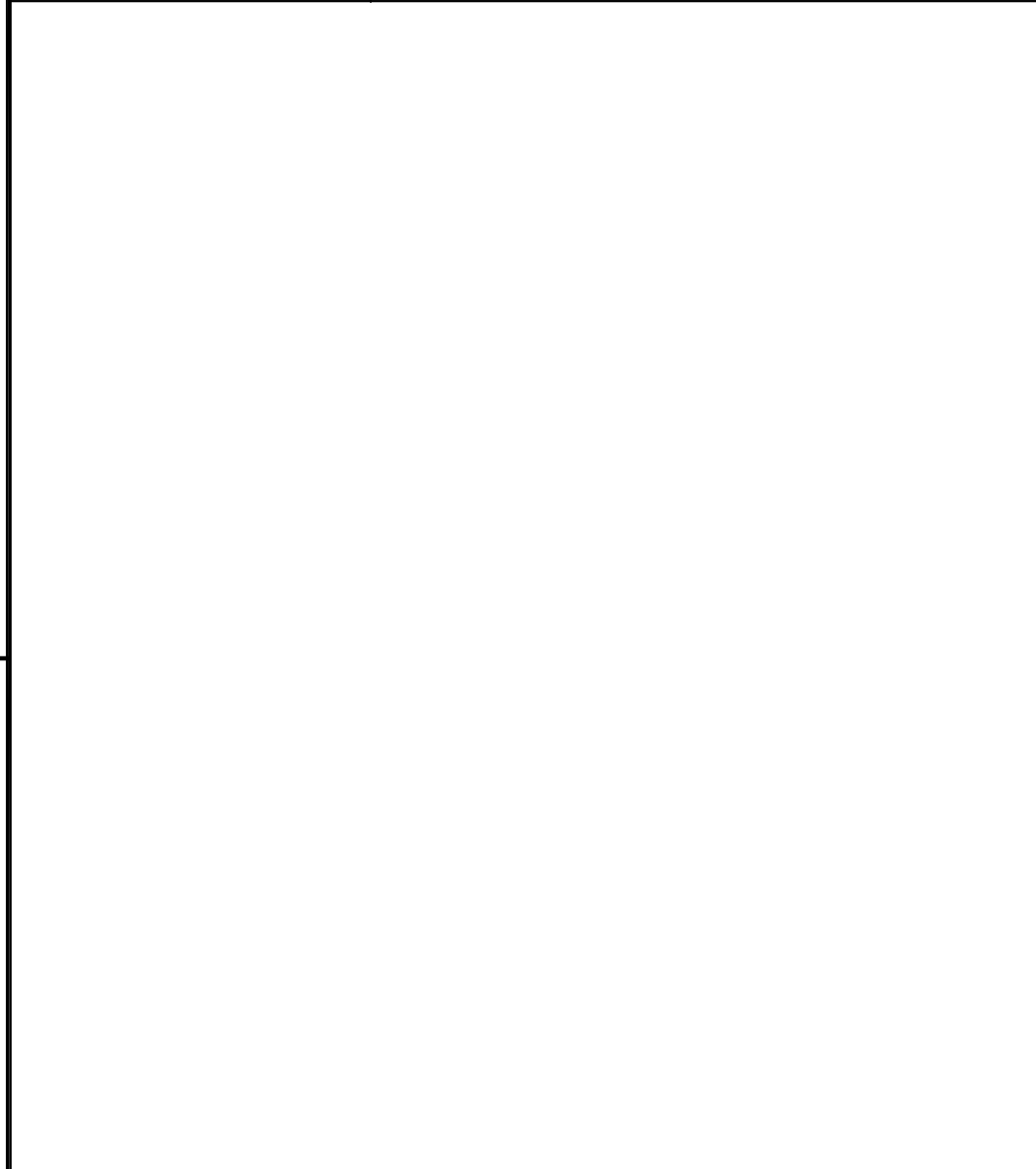

B1 WALL SECTION  
SCALE: 1/4"=1'-0"

B2 BUILDING SECTION  
SCALE: 1/4"=1'-0"

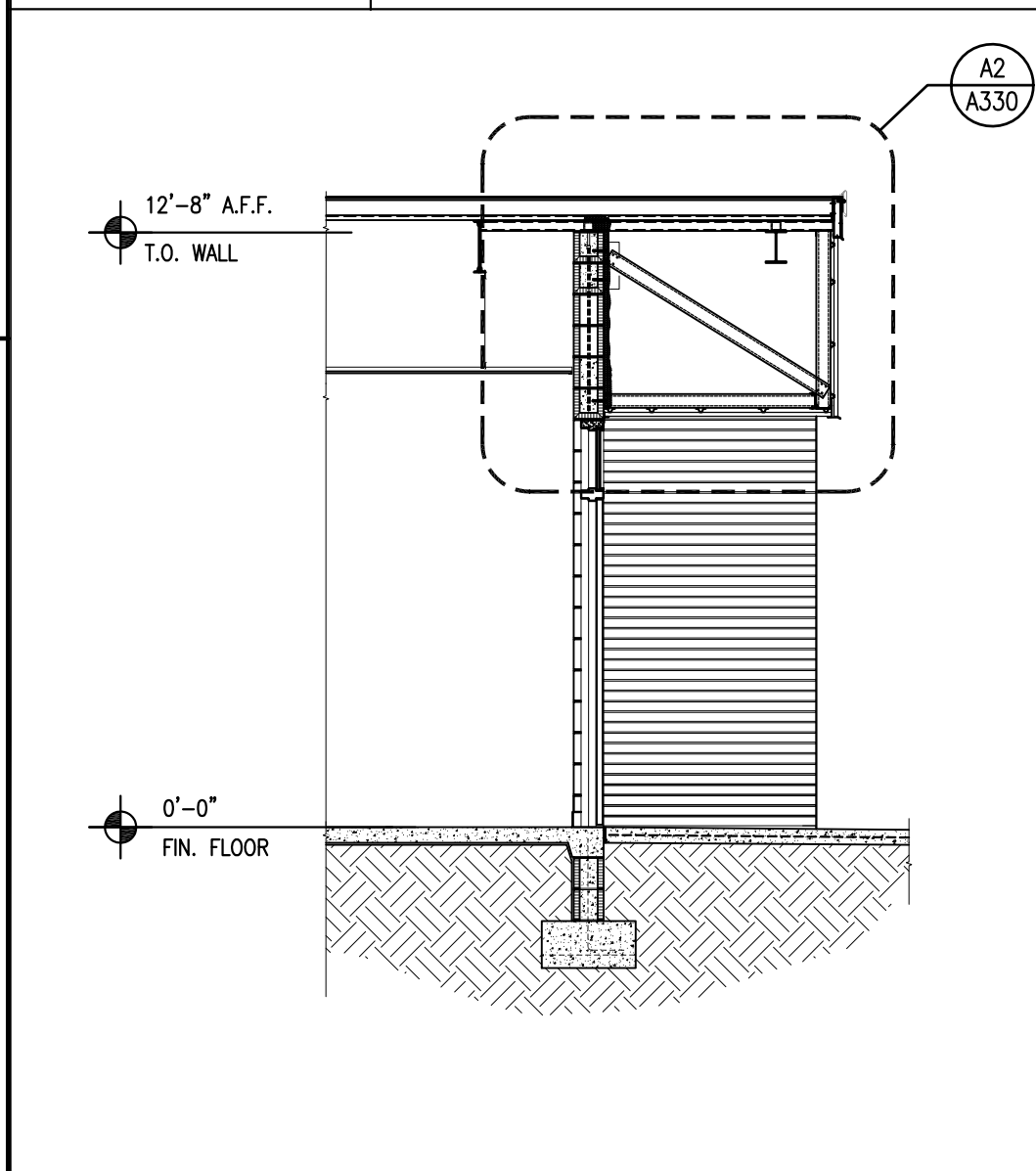

A1 WALL SECTION  
SCALE: 1/4"=1'-0"

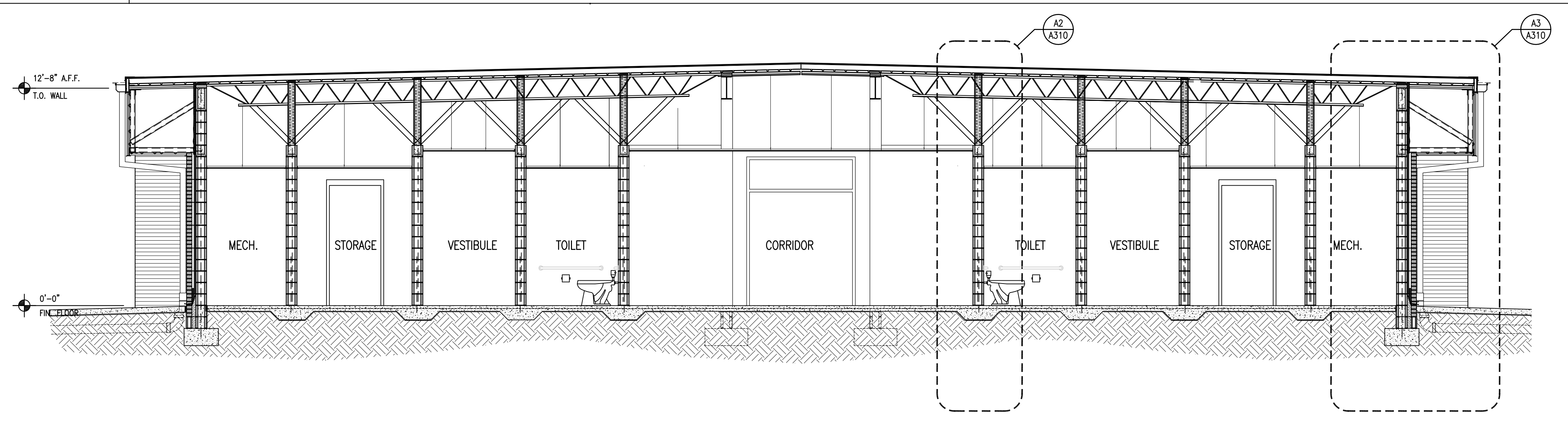

A2 BUILDING SECTION  
SCALE: 1/4"=1'-0"



DAG ARCHITECTS INC.  
40 S. PALAFOX PLACE - STE 201  
PENSACOLA, FL 32502  
TELEPHONE: 850-429-9004 FAX: 850-429-9005  
AA-C000745

OWNERSHIP OF INSTRUMENTS OF SERVICE  
ALL REPORTS, PLANS, SPECIFICATIONS, COMPUTER FILES, FIELD DATA,  
NOTES AND OTHER DOCUMENTS AND INSTRUMENTS PREPARED BY  
THE CONSULTANT AS INSTRUMENTS OF SERVICE SHALL REMAIN THE  
PROPERTY OF THE CONSULTANT. THE CONSULTANT SHALL RETAIN ALL  
COMMON LAW, STATUTORY AND OTHER RESERVED RIGHTS,  
INCLUDING THE COPYRIGHT THERE TO.

DESIGN  
DEVELOPMENT  
(PHASE 2)

# Chumuckla Elementary Classroom Addition

2312 County Rd. 182  
Jay, FL 32565

Revision		
Date:	No.	Description:
-	-	-
-	-	-
-	-	-
-	-	-
-	-	-
-	-	-
-	-	-
-	-	-

Drawn By: WSB  
Checked By: OEG

Date: 2-8-17

Project No.: 16035

Drawing Title:  
BUILDING SECTIONS

Drawing No.: **A301**