

**FOR THE
SCHOOL BOARD OF SANTA ROSA COUNTY
PHASE II DOCUMENTS**

GENERAL:	
A000	Set Cover Sheet
<u>CIVIL SHEETS:</u>	
C0	Notes & Information
C1	Existing Site Conditions
C2	Site Demolition Plan
C3	Site Improvements Plan
C3.1	Site Dimensioning Plan
C4	Site Landscaping Plan
C5	Miscellaneous Site Construction Details
C6	Site Storm Water Details

ARCHITECTURAL SHEETS:	
LS101	Life Safety Plan & Code Data
D101	Existing and Demolition Plan, Ceiling Plan & Exterior Elevations
A101	Floor Plan, Ceiling Plan & Exterior Elevations
A102	Roof Plan & Building Sections
A301	Wall Sections
A302	Wall Sections
A501	Door, Frame, and Window Types, Finish Schedule

<u>MECHANICAL SHEETS:</u>		
M001	Mechanical	Legend
M002	Mechanical	Legend
M101	Mechanical	Plan
M201	Mechanical	Details
M202	Mechanical	Details
M203	Mechanical	Details

C5

SCALE: NTS

GRID KEY

SHEET APPEARS ON

DETAIL KEY

GRID KEY

SHEET APPEARS ON

BUILDING SECTION WALL SECTION

GRID KEY →  EXTERIOR ELEVATION
SHEET APPEARS ON →

WINDOW TYPE
A, B, etc



WINDOW TYPE

DOOR NUMBER  DOOR NUMBER

WALL TYPE  WALL TYPE

SYMBOLS

A4

LOCATION MAP



NORTH

OWNERSHIP OF INSTRUMENTS OF SERVICE
ALL REPORTS, PLANS, SPECIFICATIONS, COMPUTER FILES, FIELD DATA
NOTES AND OTHER DOCUMENTS AND INSTRUMENTS PREPARED BY
THE CONSULTANT AS INSTRUMENTS OF SERVICE SHALL REMAIN THE
PROPERTY OF THE CONSULTANT. THE CONSULTANT SHALL RETAIN ALL
COMMON LAW, STATUTORY AND OTHER RESERVED RIGHTS,
INCLUDING THE COPYRIGHT THERETO.

PHASE II DOCUMENTS

**Santa Rosa Adult
Office Addition**

5330 Berryhill Road, Milton, FL 32570

NOT FOR CONSTRUCTION

[illegible]

Drawn By: _____
Checked By: _____

Date: 10-20-15

Drawing Title:
COVER SHEET

Drawing No.: **A000**

LEGEND

EXISTING WALL TO REMAIN

EXISTING DOOR TO REMAIN

EXISTING WINDOW TO REMAIN

EXISTING GYP. BD. CEILING TO REMAIN

EXISTING DROP CEILING TO REMAIN

EXISTING AREA TO BE DEMOLISHED

EXISTING BUILDING - NOT IN PROJECT SCOPE

EXISTING WALL TO BE DEMOLISHED

EXISTING DOOR TO BE DEMOLISHED

EXISTING WINDOW TO BE DEMOLISHED

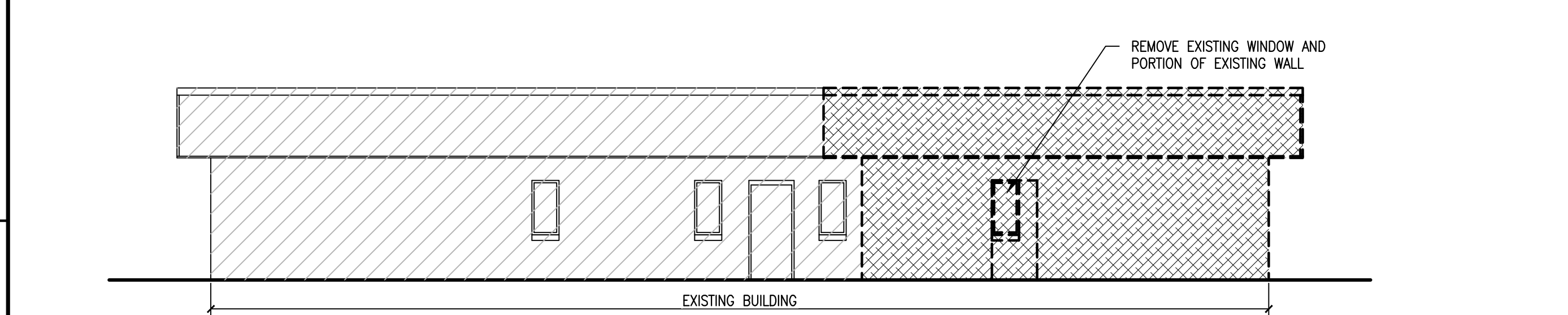

C1

EXISTING & DEMOLITION EAST ELEVATION

SCALE: 1/8"=1'-0"

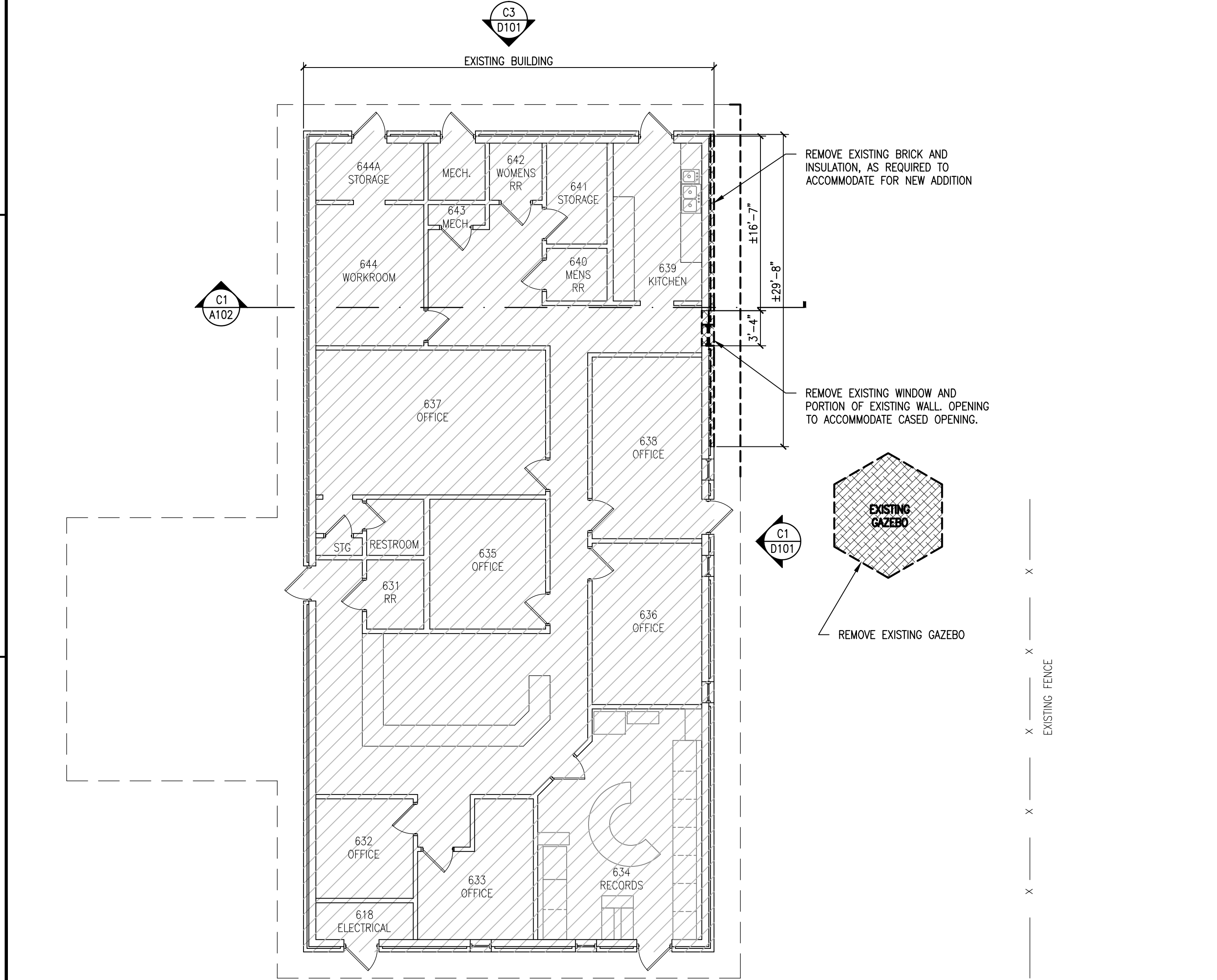

A1

EXISTING & DEMOLITION FLOOR PLAN

SCALE: 1/8"=1'-0"

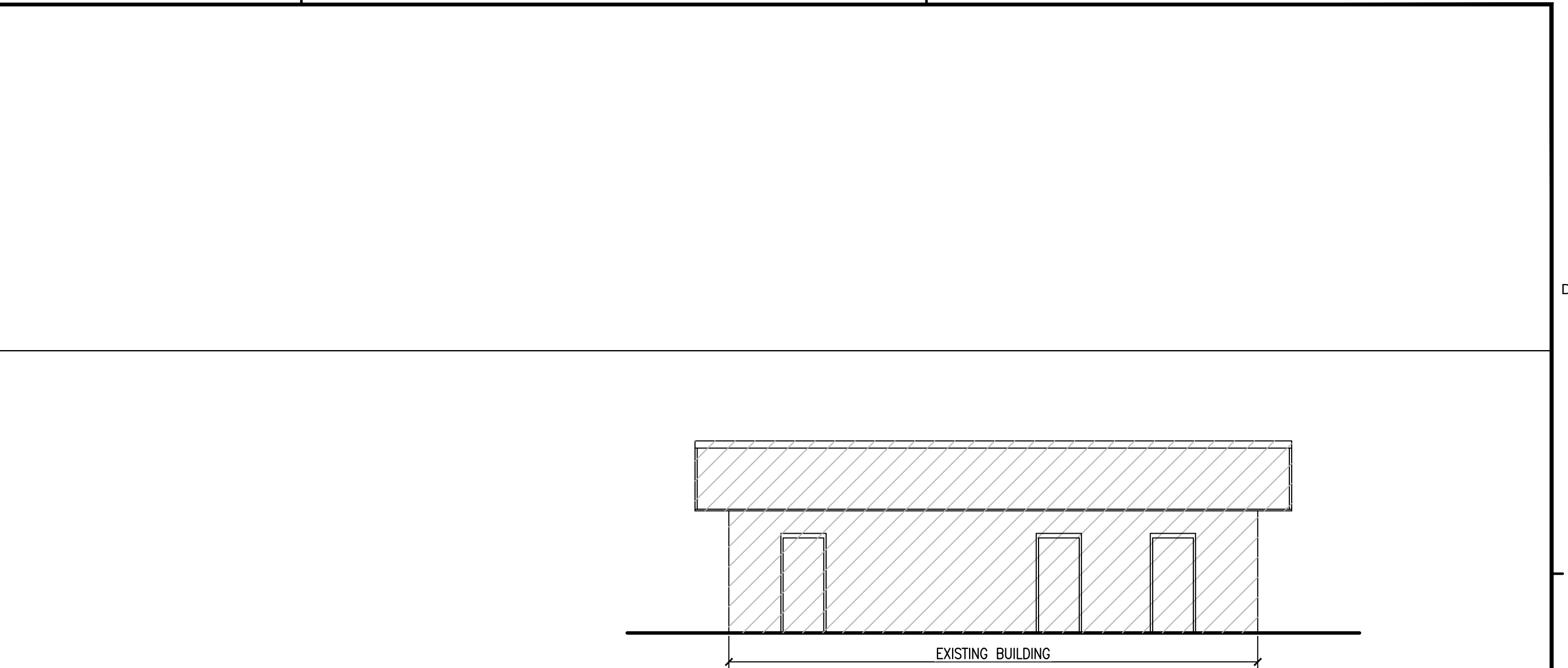

C3

EXISTING & DEMOLITION NORTH ELEVATION

SCALE: 1/8"=1'-0"

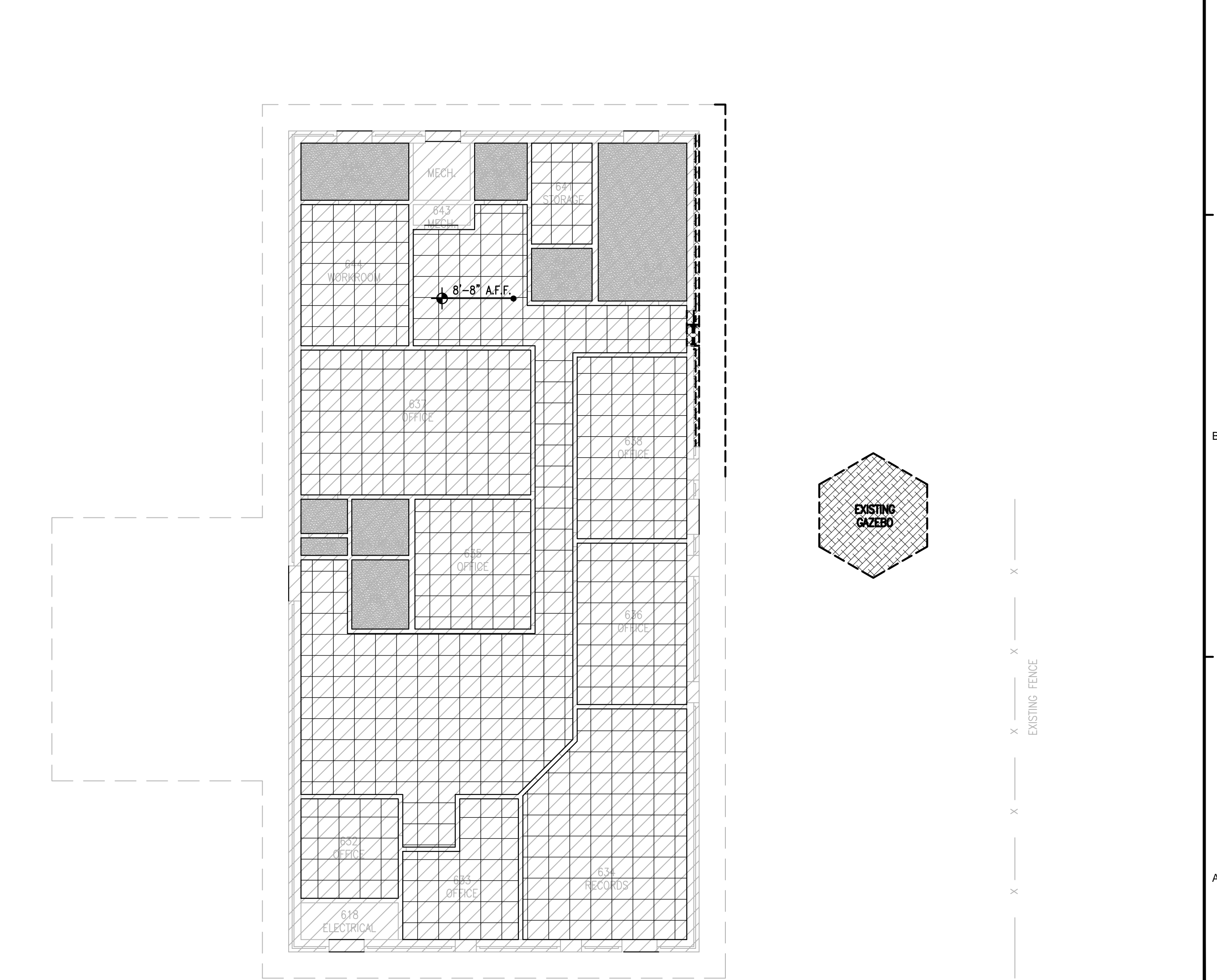

A3

EXISTING & DEMOLITION CEILING PLAN

SCALE: 1/8"=1'-0"



DAG ARCHITECTS INC.
40 S. PALAFOX PLACE - STE 201
PENSACOLA, FL 32502
TELEPHONE: 850-429-9004 FAX: 850-429-9005
AA-C000745

OWNERSHIP OF INSTRUMENTS OF SERVICE
ALL REPORTS, PLANS, SPECIFICATIONS, COMPUTER FILES, FIELD DATA, NOTES AND OTHER DOCUMENTS AND INSTRUMENTS PREPARED BY THE CONSULTANT AS INSTRUMENTS OF SERVICE SHALL REMAIN THE PROPERTY OF THE CONSULTANT. THE CONSULTANT SHALL RETAIN ALL COMMON LAW, STATUTORY AND OTHER RESERVED RIGHTS, INCLUDING THE COPYRIGHT THERE TO.

PHASE II DOCUMENTS

Santa Rosa Adult
Office Addition

5330 Berryhill Road, Milton, FL 32570

NOT FOR CONSTRUCTION

Revision		
Date:	No.	Description:
-	-	-
-	-	-
-	-	-
-	-	-
-	-	-
-	-	-
-	-	-
-	-	-
-	-	-

Drawn By: -
Checked By: -

Date: 10-20-15

Project No.: 15030

Drawing Title:
EXISTING & DEMOLITION PLAN

Drawing No.: D101

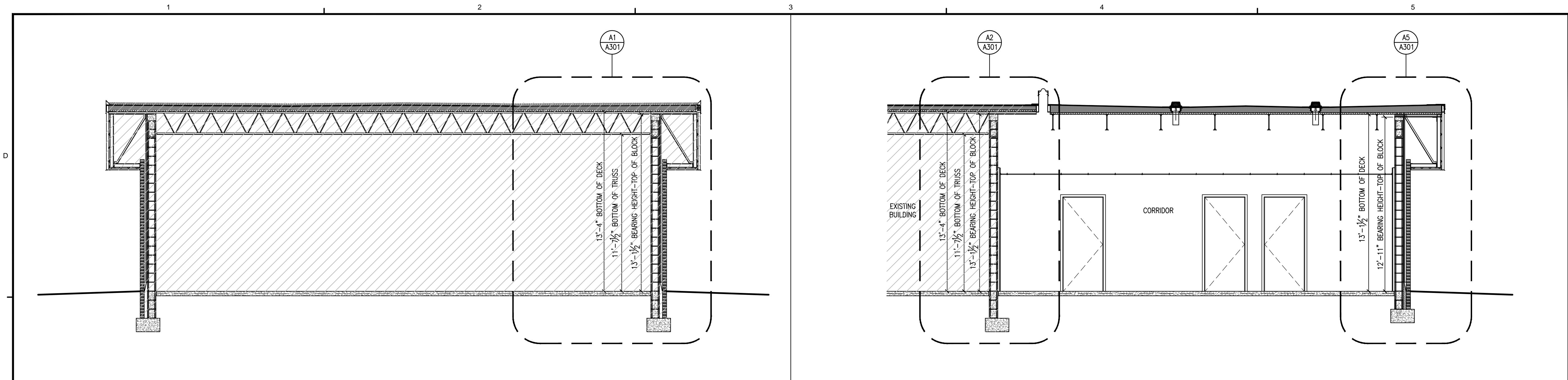

C1EXISTING BUILDING SECTIONSCALE: 1/4"=1'-0"

C3PROPOSED BUILDING SECTIONSCALE: 1/4"=1'-0"

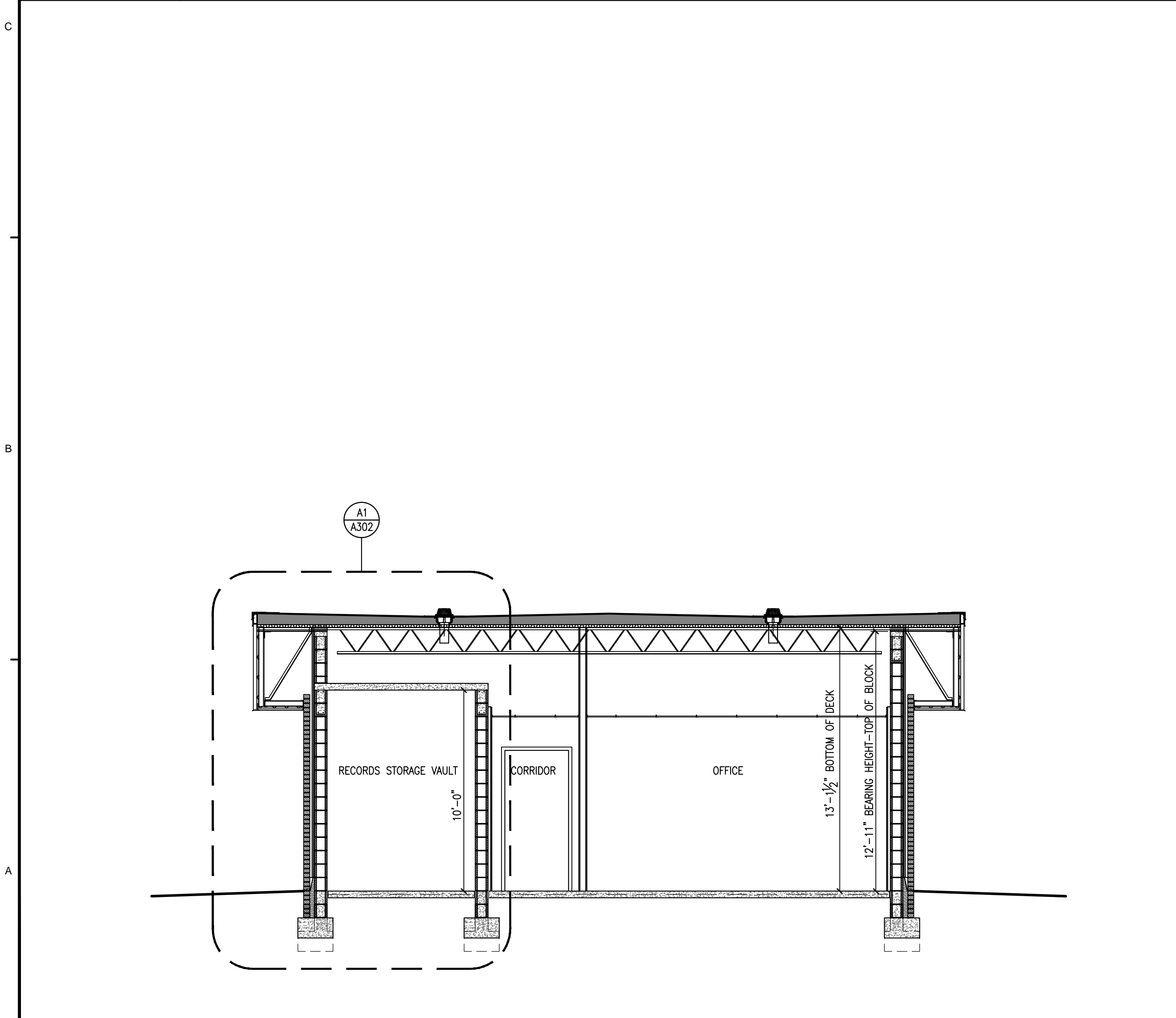

A1PROPOSED BUILDING SECTIONSCALE: 1/4"=1'-0"

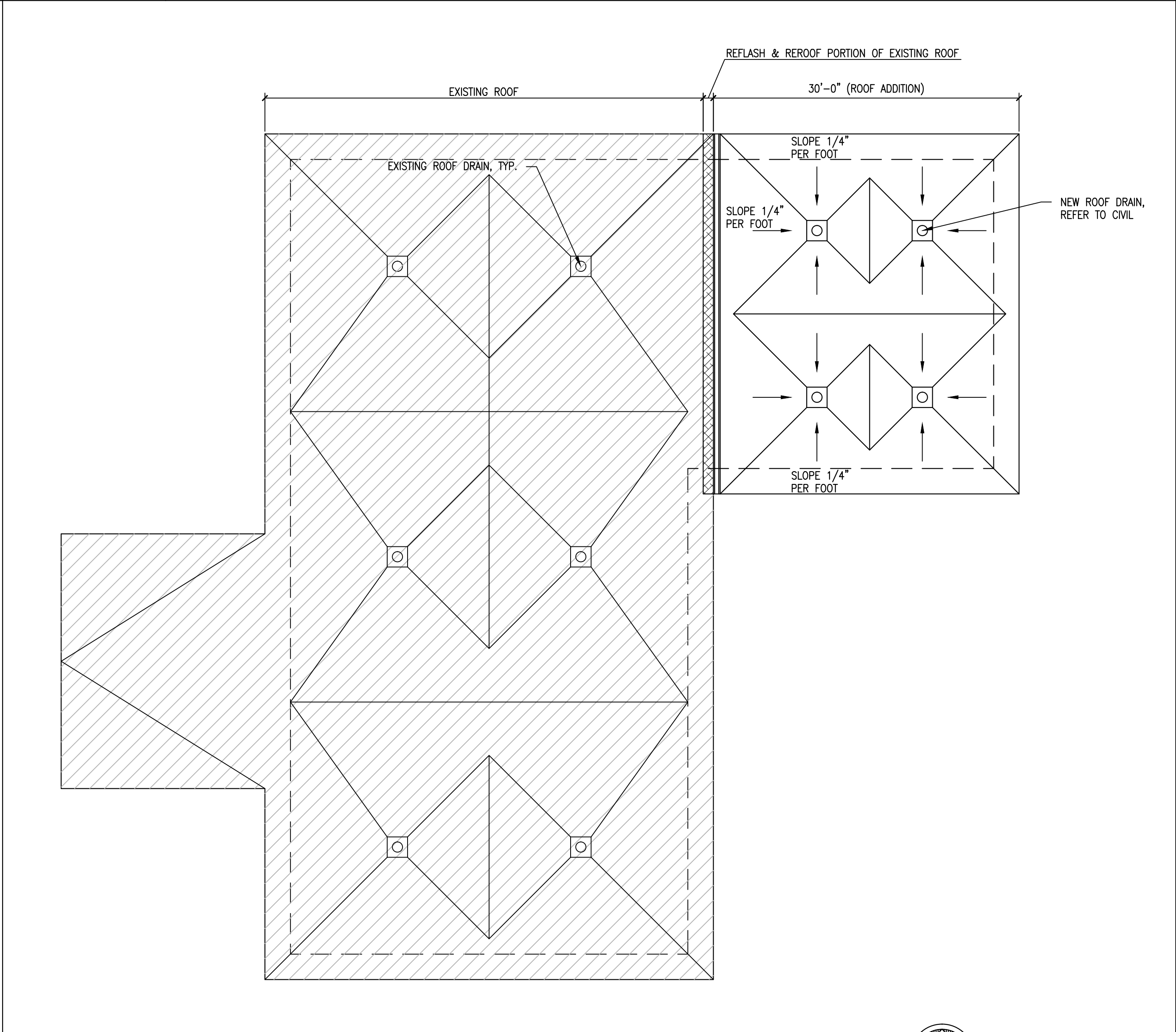

A3EXISTING & NEW ROOF PLANSCALE: 1/8"=1'-0"





DAG ARCHITECTS INC.
40 S. PALAFOX PLACE - STE 201
PENSACOLA, FL 32502
TELEPHONE: 850-429-9004 FAX: 850-429-9005
AA-C000745

OWNERSHIP OF INSTRUMENTS OF SERVICE
ALL REPORTS, PLANS, SPECIFICATIONS, COMPUTER FILES, FIELD DATA, NOTES AND OTHER DOCUMENTS AND INSTRUMENTS PREPARED BY THE CONSULTANT AS INSTRUMENTS OF SERVICE SHALL REMAIN THE PROPERTY OF THE CONSULTANT. THE CONSULTANT SHALL RETAIN ALL COMMON LAW, STATUTORY AND OTHER RESERVED RIGHTS, INCLUDING THE COPYRIGHT THERE TO.

PHASE II DOCUMENTS

Santa Rosa Adult
Office Addition

5330 Berryhill Road, Milton, FL 32570

NOT FOR CONSTRUCTION

Revision		
Date:	No.	Description:
-	-	-
-	-	-
-	-	-
-	-	-
-	-	-
-	-	-
-	-	-
-	-	-
-	-	-
-	-	-

Drawn By: -
Checked By: -

Date: 10-20-15

Project No.: 15030

Drawing Title:
ROOF PLAN &
BUILDING SECTIONS

Drawing No.: A102

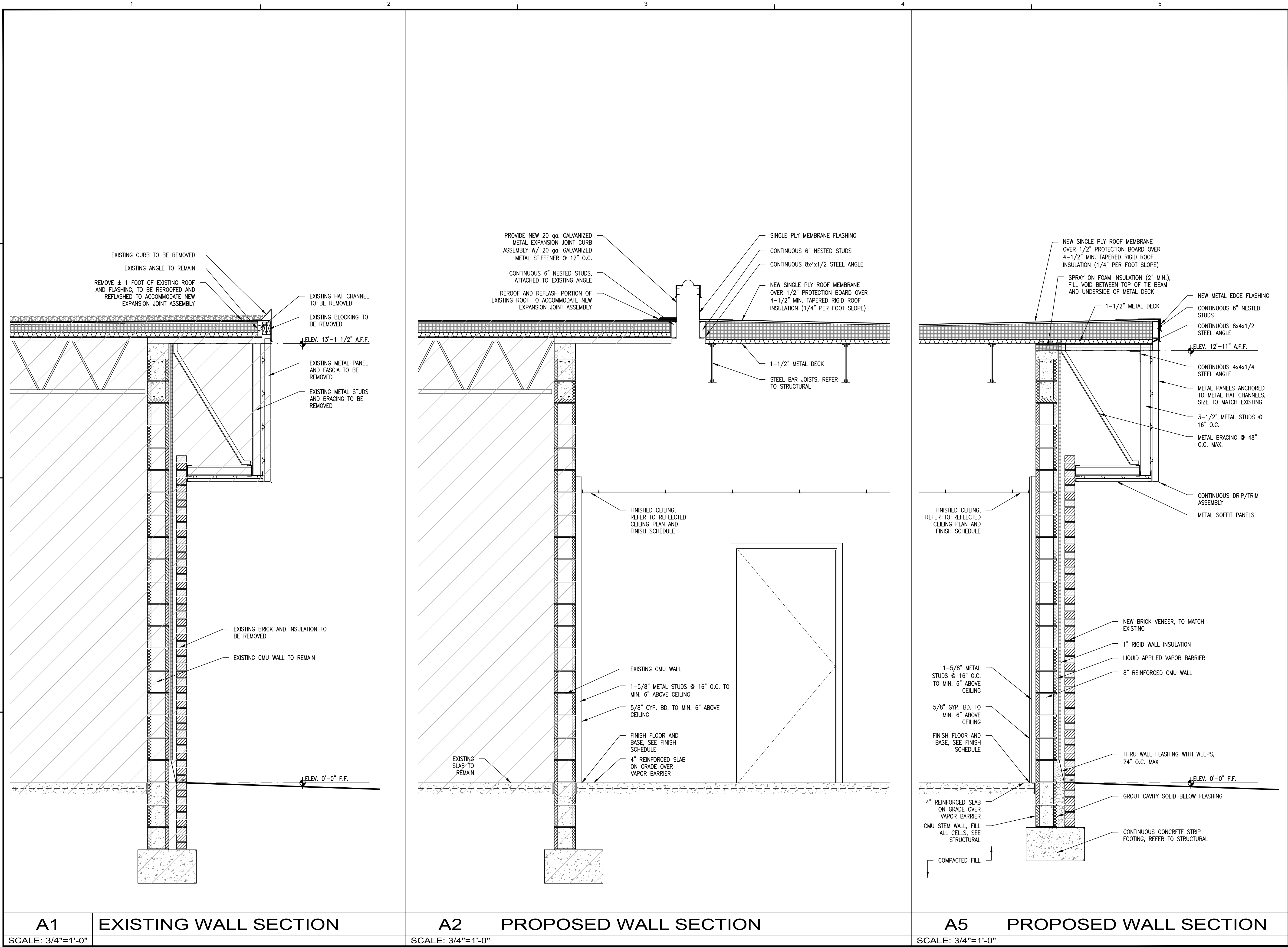

DAG ARCHITECTS INC.
40 S. PALAFOX PLACE - STE 201
PENSACOLA, FL 32502
TELEPHONE: 850-429-9004 FAX: 850-429-9005
AA-C000745

OWNERSHIP OF INSTRUMENTS OF SERVICE
ALL REPORTS, PLANS, SPECIFICATIONS, COMPUTER FILES, FIELD DATA, NOTES AND OTHER DOCUMENTS AND INSTRUMENTS PREPARED BY THE CONSULTANT AS INSTRUMENTS OF SERVICE SHALL REMAIN THE PROPERTY OF THE CONSULTANT. THE CONSULTANT SHALL RETAIN ALL COMMON LAW, STATUTORY AND OTHER RESERVED RIGHTS, INCLUDING THE COPYRIGHT THERE TO.

PHASE II DOCUMENTS

Santa Rosa Adult
Office Addition

5330 Berryhill Road, Milton, FL 32570

NOT FOR CONSTRUCTION

Revision		
Date:	No.	Description:
-	-	-
-	-	-
-	-	-
-	-	-
-	-	-
-	-	-
-	-	-
-	-	-
-	-	-
-	-	-

Drawn By: -
Checked By: -

Date: 10-20-15

Project No.: 15030

Drawing Title:
WALL SECTIONS

Drawing No.: A301

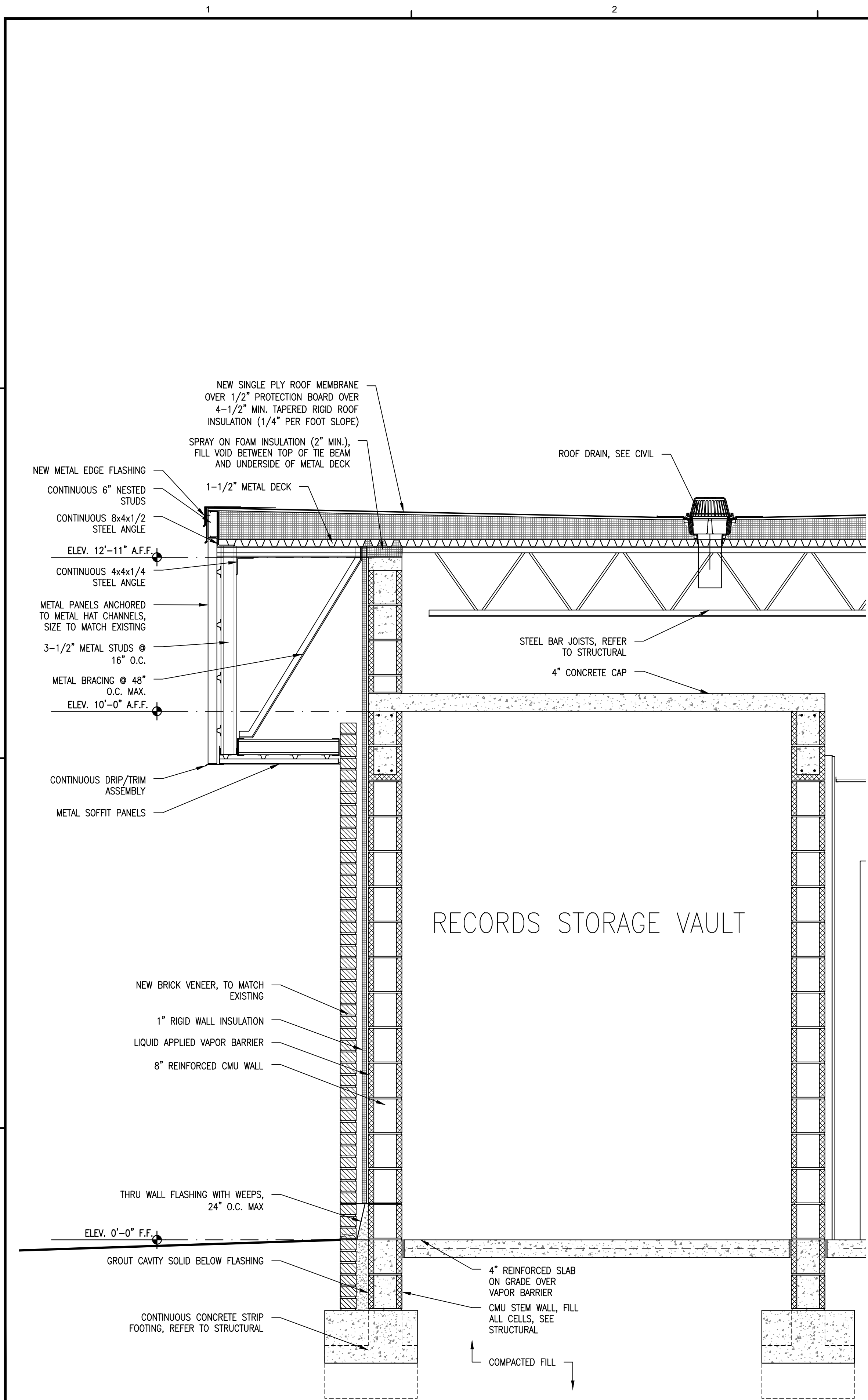

A1 **PROPOSED WALL SECTION**
SCALE: 3/4"=1'-0"

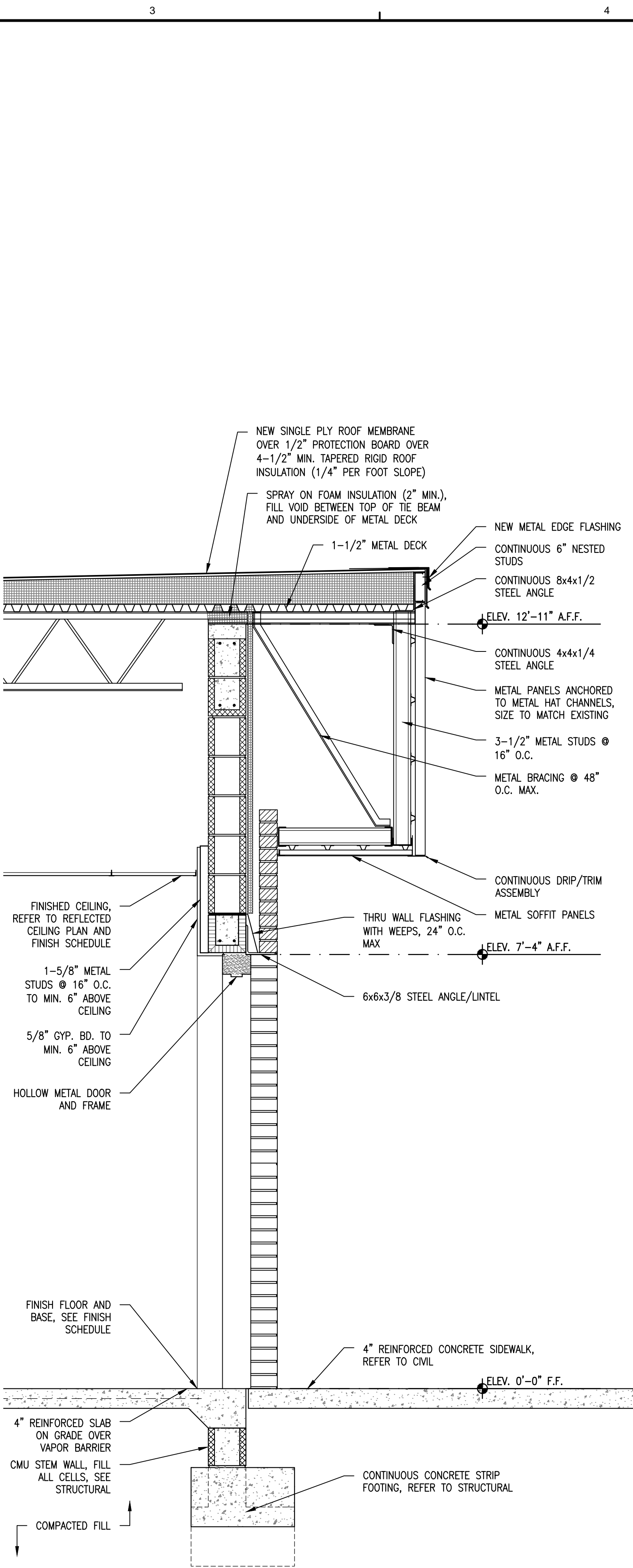

A3 **TYPICAL SECTION AT DOOR**
SCALE: 3/4"=1'-0"

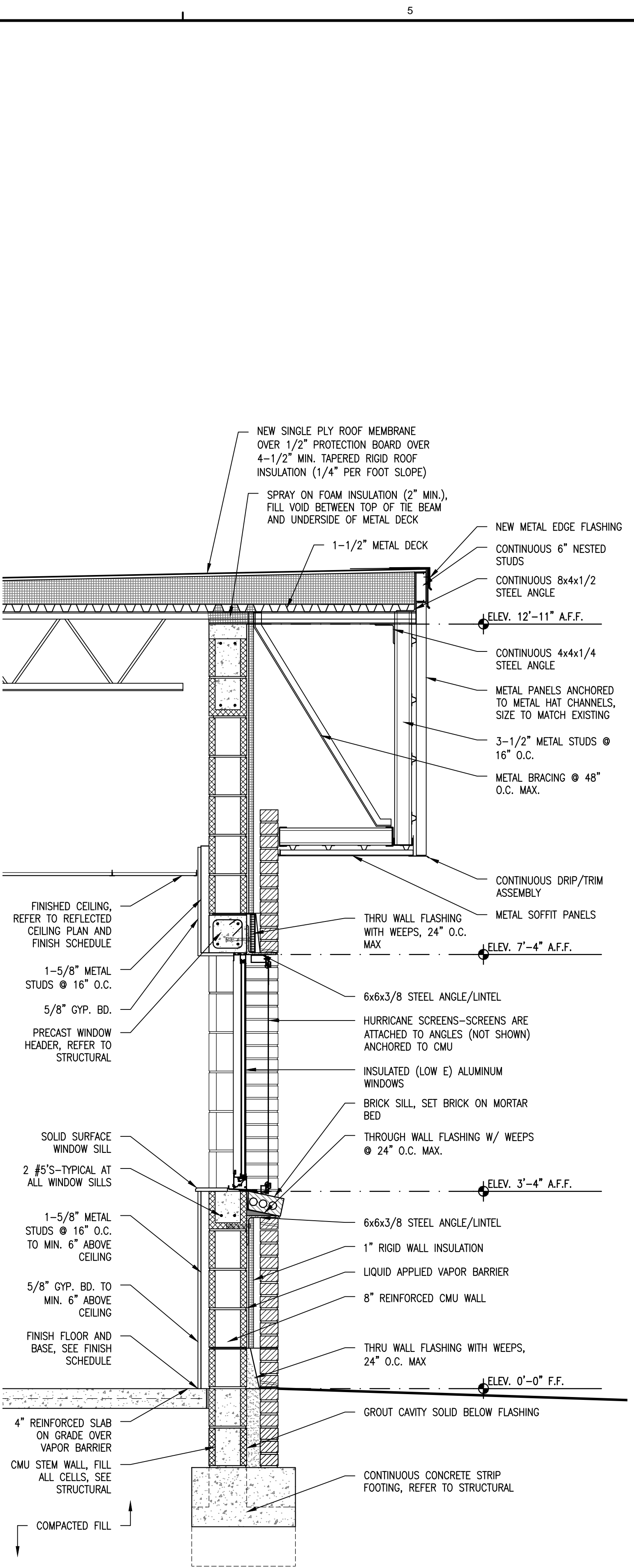

A5 **TYP. SECTION AT WINDOW**
SCALE: 3/4"=1'-0"



DAG ARCHITECTS INC.
40 S. PALAFOX PLACE - STE 201
PENSACOLA, FL 32502
TELEPHONE: 850-429-9004 FAX: 850-429-9005
AA-C000745

OWNERSHIP OF INSTRUMENTS OF SERVICE
ALL REPORTS, PLANS, SPECIFICATIONS, COMPUTER FILES, FIELD DATA,
NOTES AND OTHER DOCUMENTS AND INSTRUMENTS PREPARED BY
THE CONSULTANT AS INSTRUMENTS OF SERVICE SHALL REMAIN THE
PROPERTY OF THE CONSULTANT. THE CONSULTANT SHALL RETAIN ALL
COMMON LAW, STATUTORY AND OTHER RESERVED RIGHTS,
INCLUDING THE COPYRIGHT THERE TO.

PHASE II DOCUMENTS

Santa Rosa Adult Office Addition

5330 Berryhill Road, Milton, FL 32570

NOT FOR CONSTRUCTION

Revision		
Date:	No.	Description:
-	-	-
-	-	-
-	-	-
-	-	-
-	-	-
-	-	-
-	-	-
-	-	-
-	-	-

Drawn By: -
Checked By: -

Date: 10-20-15

Project No.: 15030

Drawing Title:
WALL SECTIONS

Drawing No.: **A302**

