

**Santa Rosa County
School District**



"A Tradition of Excellence"

Joseph B. "Joey" Harrell
Assistant Superintendent for Administrative Services
6544 Firehouse Road Milton, Florida 32570-3411

Phone: 850/983-5123

Fax: 850/983-5115

E-mail: HarrelJ@mail.santarosa.k12.fl.us

August 14, 2013

Mr. Tim Wyrosdick
Superintendent of Schools
5086 Canal Street
Milton, FL 32570

RE: NEW PROPERTY ON HIGHWAY 90

Dear Superintendent Wyrosdick:

At your direction, over the last two months I have had several conversations with Roger Blaylock and Chris Phillips from the County Engineering Department. The conversations have been centered around options concerning egress into the property that the school district has recently purchased off of Highway 90.

I would like to report that the conversations have been extremely productive, and I feel like the next appropriate step is to bring this up for discussion at the next board meeting on August 22nd. I have attached a drawing of the proposed entrance way to the school property as well as a cost comparison for your review. Patrick Jehle will be in attendance to answer any technical questions that you or the board may have.

Please feel free to contact me if you have any questions or concerns,

Sincerely,

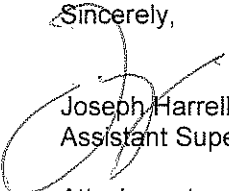
Joseph Harrell
Assistant Superintendent for Administrative Services

Attachments: Drawing
Cost Comparison

DISTRICT 1
Diane Scott

DISTRICT 2
E. Hugh Winkles

DISTRICT 3
Diane Coleman

DISTRICT 4
Jennifer Granse

DISTRICT 5
Scott Peden

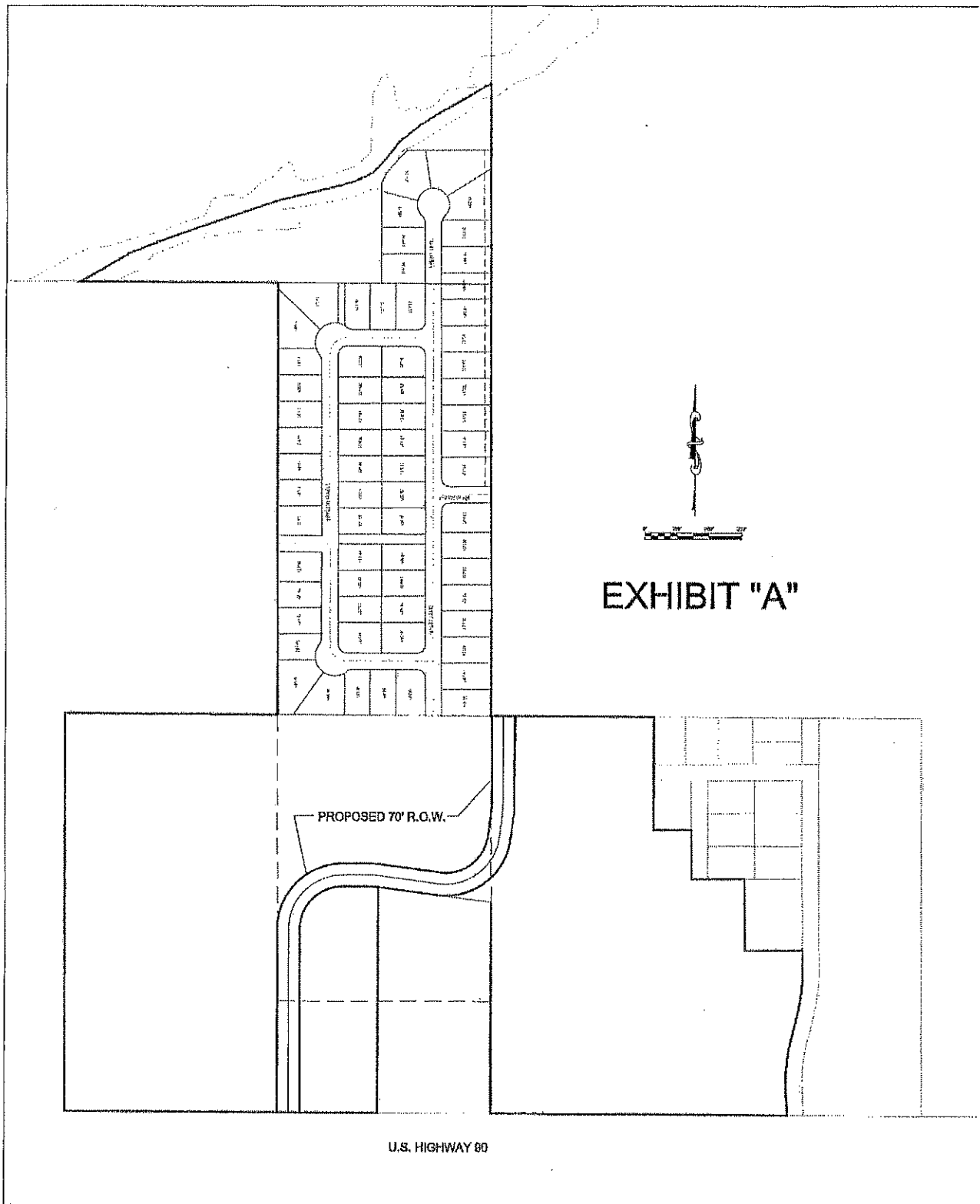

**COST ESTIMATE - PEA RIDGE SCHOOL SITE
ENTRANCE ROAD CONSTRUCTION**

County/School Board Cost Sharing

Item #	Description	Quantity	Unit	Unit Price	Total
1	Mobilization & Erosion Control	1	LS	\$50,000.00	\$50,000.00
2	Clearing & Grubbing	5	AC	\$3,000.00	\$13,500.00
3	Earthwork	9,500	CY	\$5.00	\$47,500.00
4	Sodding	5,600	SY	\$3.00	\$16,800.00
5	2" Type SP 12.5 Asphaltic Concrete	7,200	SY	\$10.00	\$72,000.00
6	6" Aggregate Base & Subgrade	8,400	SY	\$15.00	\$126,000.00
7	Type "F" FDOT Curb & Gutter	3,600	LF	\$12.00	\$43,200.00
8	Stormwater Piping	2,400	LF	\$50.00	\$120,000.00
9	Stormwater Inlets	16	EA	\$4,000.00	\$64,000.00
10	Retention Basin	1	EA	\$60,000.00	\$60,000.00
11	New Signage & Striping	1	LS	\$15,000.00	\$15,000.00
	Subtotal				\$628,000.00
	Contingency @ 20%				\$125,600.00
	Total				\$753,600.00

School Board Only

Item #	Description	Quantity	Unit	Unit Price	Total
1	Mobilization & Erosion Control	1	LS	\$20,000.00	\$20,000.00
2	Clearing & Grubbing	3	AC	\$3,000.00	\$9,000.00
3	Earthwork	6,000	CY	\$5.00	\$30,000.00
4	Sodding	4,500	SY	\$3.00	\$13,500.00
5	2" Type SP 12.5 Asphaltic Concrete	3,600	SY	\$10.00	\$36,000.00
6	6" Aggregate Base & Subgrade	4,500	SY	\$15.00	\$67,500.00
7	Type "F" FDOT Curb & Gutter	2,700	LF	\$12.00	\$32,400.00
8	Stormwater Piping	1,600	LF	\$50.00	\$80,000.00
9	Stormwater Inlets	7	EA	\$4,000.00	\$28,000.00
10	Retention Basin	1	LS	\$40,000.00	\$40,000.00
11	New Signage & Striping	1	LS	\$5,000.00	\$5,000.00
	Subtotal				\$361,400.00
	Contingency @ 20%				\$72,280.00
	Total				\$433,680.00

NOTES:

1. COSTS DO NOT INCLUDE TRAFFIC, UTILITY OR OTHER IMPACT FEES.
2. OFF-SITE COSTS AND SOME OF THE ON-SITE COSTS MAY BE SHARED BETWEEN DISTRICT AND SELLER.

Traffic Signal Cost

\$500,000